EDALIA DEMOCRAT-SENTINEL

THE TELEGRAPH SERVICE OF THE DEMOCRAT-SENTINEL IS BY THE ASSOCIATED PRESS.

...shed 1868. Vol. XL. ...ed 1880. Vol. XXVII. Consolidated 1907. SEDALIA, MISSOURI, TUESDAY EVENING, JANUARY 7, 1908. VOL. 2, NO. 6. PRICE FIVE CENTS

...EN MAY UNITE

...ORGANIZATION OF ...LICENSE LEAGUE ...S FORMED

...NATIONAL IN ITS SCOPE

...s to Stop Prohibition Wave ...ricting the Saloon Business ...nforcing the Laws—Dele... ...es to Go to Louisville.

...as City, Mo., Jan. 7.—The ...interests here are uniting in ...nch organization of the Model ...e league, a national alliance of ...sale and ... whisky ...ests, bre... ...akers and ...ered t... ...ject is to com... ...wave by restrict... ...ileges and compelling ...to obey the laws. A con... ...of the league is to be held ...ville January 21 and 22 and ...delegation will go from here. A ...empo... local organization has ...been form... with Jacob Barzen, president; A. P. Spaar, vice president, and Charles G. Mohrle, secretary.

Few liquor retail dealers have yet joined the movement, but efforts are being made to induce them to do so. Practically all the wholesale liquor interests of Kansas City and the brewing companies have joined.

Literature being sent out from the headquarters of the league at Louisville contains the chief feature of the movement in this paragraph:

"Every day shows the importance of the wine, beer, whisky and collateral trades becoming an absolute unit, insofar as the defense of our business is concerned, having one idea and one form of campaign, and this united body should believe in this idea and should encourage it with the greatest possible enthusiasm. It is of the greatest importance, therefore, that you should let nothing stand in the way of your attendance at this convention."

A letter received by Mr. Mohrle here this morning says that a model license law will afford the retail liquor dealer perfect protection in the possession of his license; thus making it a valuable property, "while at the same time compelling the retail liquor dealer to obey all laws."

It will be urged that in future no more licenses for retailing liquor should be issued until there shall be more than 500 population for each saloon in existence.

This differs slightly from the Kansas City provision. Under the new license ordinance in Kansas City there can be no new saloons licensed unless the number of saloons drop ...ll. The city had 600 saloons when the new law took effect. This law limits the number to 500 until the population exceeds 400,000, when additional licenses may be issued for one saloon for each 1,000 of population in excess of the 400,000.

The letter continues: "In order to make the model license law fully effective it will be proposed that such a law should provide that upon the first conviction of any saloon keeper for any infraction of the laws governing saloons his license should be suspended for thirty days and for the second offense the license should be canceled and the saloon keeper permanently barred from license privileges in the state where the offense was committed.

THEFT OF RAILWAY PASSES

A Katy Fireman Is Also Wanted at Denison, Texas.

M. Smith, who has been firing a locomotive for the Katy and who has been ill in this city, was arrested by the police last night, charged with stealing a number of railway passes from the M., K. & T. He was arraigned in police court this morning and given a twenty days' jail sentence.

Chief Boult learned that Smith is wanted at Denison, Texas, for forgery, and accordingly notified Chief of Police Wisdom there.

The latter is expected to arrive here tonight, to take charge of the prisoner.

Again Doing Office Work.

Miss Anna Frederick, who has been visiting relatives at Cole Camp, has again taken the position of office clerk for Drs. Shirk & Cole, succeeding Biss Birtie Tavener.

Notice to Ladies of Sorosis.

Mrs. John Montgomery, Jr., president of the Sorosis, requests the Democrat-Sentinel to announce that the members of the Sorosis are expected and urged to attend the citizens' meeting in the circuit court room at the court house at 7:30 o'clock this evening, when among other things to be discussed, is the beautifying of the City cemetery.

Sold 90 Acres for $6,000.

Luther Lucas has sold his farm of 90 acres, 3½ miles northeast of Lamonte, to D. E. Moyer, of Dresden, the consideration being near $6,000. Mr. Lucas will have a sale in the near future and expects to move to Lamonte.

FOUR BOLD, BAD BANDITS

ATTEMPT TO HOLD UP TRAIN IN THE KANSAS CITY UNION DEPOT.

CONDUCTORS SCARED THEM AWAY

Cars Were Filled With Italian Laborers Who Were Terrified by Having Revolvers Held on Them —Two Men Arrested.

Kansas City, Jan. 7.—Four men attempted to rob a car of Italian laborers on the M., K. & T. train known as the Katy flyer at the Union depot at 2 o'clock this morning.

The train was standing on its track under the train shed when the robbers entered the rear coach and presented guns at the terrified passengers, who were about twenty-five in number, all foreigners.

The negro train porter, Dave White, tried to unlock the rear door of the car, and the noise he made caused the desperadoes to turn on him.

He called for help, and Conductor H. W. Drew ran into the car and grappled with one of the bandits. The others fled, but the man whom Drew held struggled and fought desperately.

Drew beat him over the head with his lantern, but he freed himself and escaped.

The police were notified and went to work on the case at once.

They recognized the robbers from the description given as local crooks. The bandits secured nothing.

Shortly after the attempt the police arrested two men in the vicinity of the railway yards. They gave their names as Rube Walsh and John Coss. Both were unable to give an account of themselves and are held for investigation. Coss was formerly employed in a local packing house.

FINIANCIAL BILL IN SENATE

Senator Aldrich Introduced Measure Prepared by Republican Leaders.

Washington, Jan. 7.—Senator Aldrich today introduced in the senate a financial bill which has for some time been in course of preparation by the leading republican members of the senate committee on finance.

The bill provides for an additional issue of bank circulation which shall at no time exceed $250,000,000 based on bonds other than those issued by the government, including state and municipal bonds in approved cases.

She Is an Appleton City Girl.

Miss Bert Cole, one of the singers and dancers at the Unique theater this week, is well known in this city. She is an Appleton City girl, daughter of W. B. Cole, a prominent stockman, who has many fine exhibits yearly at the Missouri state fair in this city.

No Change in Condition.

Mrs. Charles Hartenbach, 1½ miles northwest of Georgetown, who is quite ill with la grippe, is no better this afternoon; and the condition of her seven-year-old daughter, Amelia, who has pneumonia, is still critical, there being no improvement today.

Have Enlisted in the Navy.

Ernest and Leo Friemel, sons of Mrs. L. E. Friemel, of this city, recently enlisted in the naval band of the United States navy at San Francisco, Cal., and sail soon for the Philippine islands.

A HUSBAND YIELDS WIFE

TO RICH RIVAL WHOM SHE OWNS SHE LOVES UP IN THE HAWKEYE STATE.

HE WON HEART OF SOCIETY BELLE

Divorce Suit of Wife Reveals Renunciation of Contractor Which Duplicates Ruskin's—Secret Meetings Charged.

Des Moines, Ia., Jan. 7.—Mrs. S. W. Hough, wife of a prominent contractor and society leader, yesterday told the inside story of a tangle in love exceptionally dramatic in its inception and the resolution it inspired.

Mrs. Hough won the affection of a man married long enough to have grownup children, yet her own husband's love for her is so deep that he is willing to free her and let her be happy with his rival.

The story came to light through the suit for divorce filed by Mrs. John C. Cottrell against her husband, the mayor of Kingsley and the wealthiest member of the Iowa legislature. He had thought himself happy through the years of his married life, according to Mrs. Hough, but in reality had not known happiness until his eyes, turning upward, met the burning gaze she fastened on him as she listened to the speech he made last winter in the state house of representatives on the two-cent fare bill.

"I realized at once that I loved this man," said Mrs. Hough, "although I had never seen him before, and although I was the wife of another man. When the legislature adjourned Cottrell went back to his home in Kingsley. I wrote to him a few times, then I went to my husband with a photograph of Cottrell. I told him I had something very serious to discuss with him and I made a full confession of my love. I began at the beginning and told all—told him that I could not live without this man and asked him for a divorce. He was deeply moved and finally consented. He bade me goodby and went to Wyoming to live."

Hough, it is said, will now lead the life of a hermit. Mrs. Cottrell charges that the love of her husband and Mrs. Hough was so difficult of restraint that they met in Kansas City and in Chicago.

Cottrell, she charges, admitted the state of affairs when she found a love letter from Mrs. Hough to him. She and Cottrell were married in 1881.

A SERIES OF LECTURES

Rev. Fr. Neiberg Has Booked Three for the Near Future.

Rev. Fr. Neiberg, of Sacred Heart parish, who is ever actively interested in the welfare of others, has prepared quite a literary treat for the benefit of his parishioners and the public at large.

Beginning February 12 will be given a series of lectures in Sacred Heart hall, the speakers being among the best in the country and their subjects tending to refine and educate.

The first lecture, "Home and Government," will be delivered by Rev. J. W. Gormley, of Garnett, Kas., an orator of national reputation and a student of wide range.

The second lecture, "Culture and Woman," will be given March 12, by Rev. J. T. Noonan, of Creston, Iowa, and the third April 9 by Rev. Francis P. Cummins, of St. Joseph, Mo., the title being "Courtship."

The two latter gentlemen are also popular platform speakers, and Sedalians will welcome them.

MONUMENT IS DEDICATED

Is in Memory of Sailors Who Perished in Explosion of the Bennington.

San Diego, Cal., Jan. 7.—In the presence of thousands, including officers and sailors of the Pacific squadron and citizens of San Diego and other Southern California cities, who had gathered here to witness the ceremony, the memorial monument to the Bennington dead was unveiled this afternoon at the national cemetery on top of Point Loma.

Repairing His Office.

The office of Chief of Police W. H. Boult in the market house is undergoing repairs in the plastering line.

A Free Lecture Tonight.

Rev. R. L. Davidson, of Kansas City, who is delivering a series of lectures at the two Baptist churches in Sedalia, will deliver his lecture on "Spiritual Agriculture" at the First church this evening at 7:30. Here is an opportunity to hear one of the strongest men in Missouri on the teaching service of the church. The lecture is free, and the First church extends a hearty invitation to all to hear it.

"Doc" is Again "On Deck."

"Doc" Caldwell, the barber, who has just returned from Denver, Colo., is now employed at Hal Horton's shop, 108 South Ohio avenue.

ASK PARDON OF POWERS

FRIENDS OF THE KENTUCKIAN ARE TO CIRCULATE PETITIONS.

TRIALS HAVE COST HIM $75,000

A Nonpartisan Move to Ask the Governor to Pardon the Man Who Has Been in Prison Since 1900.

Georgetown, Ky., Jan. 7.—Citizens of Georgetown, irrespective of party, are preparing an address to the people of Kentucky calling on them to petition Governor Willson to pardon Caleb Powers.

The address will be accompanied by petitions which will be sent to every county.

The jury at the fourth trial of Powers for complicity in the murder of William Goebel in 1900 disagreed Saturday, standing 10 to 2 for acquittal.

Has Spent $75,000.

Omaha, Neb., Jan. 7.—D. W. Cress, a friend of Caleb Powers, is here trying to raise funds for Powers' defense at the fifth trial.

Cress says that $75,000 has been spent thus far in defending Powers. He believes that another trial will result in acquittal.

WAS KICKED BY A MULE

Mayor W. F. Yankee, of Lamonte, This Forenoon.

Mayor W. F. Yankee, of Lamonte, who conducts a large mule barn in that city, in making an effort to catch one of a number of mules this morning, was kicked just above the pit of the stomach by one of the animals and dangerously hurt.

He was picked up by a man who was assisting him in the effort to catch the mule, and with the aid of passersby who were called he was carried to his home on a stretcher, where Dr. J. P. Walker attended him.

Mr. Yankee was suffering greatly from the injury, and it was necessary for the attending physician to administer opiates to relieve the pain.

Only a hurried examination of his injuries had been made up to the time the Democrat-Sentinel's informant left Lamonte, and at that time his condition was considered rather serious.

Revival Growing in Interest.

At the M. E. church, south, last night, Evangelist Andrews preached to a large congregation a very impressive sermon on "Fighting the Devil." Evangelist Andrews in his inimitable manner pictured the eternal warfare between right and wrong and claimed victory in the Lord's name. Hear him tonight at 7:15. Prof. James sings again tonight.

Library Board Meeting.

The library board held its regular monthly meeting this afternoon and the usual routine business was transacted. In addition a leave of absence for six months was granted Miss Margaret Curran, who goes to Pittsburg, Ka., to engage in library work there. Miss Valeria Easton was chosen to fill Miss Curran's place and the salary of the first assistant, Miss Marguerite McDaniel, was increased ten dollars a month.

Patient Doing Well.

Mrs. Shupp, wife of a farmer of Otterville, who was operated upon at Maywood hospital last Saturday, is improving nicely.

MAN WHO PLACED BOMB

RAN SOUTH ON BALTIMORE AVENUE AFTER EXPLOSION IN THE BANK.

KANSAS CITY'S RECENT SENSATION

Geo. W. Evans Grappled With Him, but Man Broke Away—He Appeared to Be Foreigner and Wore Laborer's Clothing.

Kansas City, Mo., Jan. 7.—In an effort to explain the explosion in the First National bank Saturday the police, bank officers and local detectives are trying to learn the identity of persons seen near the building at the time it occurred.

Among those who witnessed the explosion was George W. Evans, president of the Evans-Smith Drug Co. Mr. Evans told last night about his experience with a stranger a moment after the explosion.

"I was walking south on the west side of aBltimore avenue," said Mr. Evans, "and I was just about opposite the entrance to the bank when the flash and roar of the explosion came. I was knocked down from the shock.

"While I was getting on my feet a man who appeared to me to be a foreigner ran into me and knocked me part way down again. I grabbed him and remember struggling with him for a moment.

"He was bigger than I and weighed perhaps 150 pounds. His clothing resembled that of a laborer. He was running when he struck me and was yelling. After I had grappled with him for a few seconds he broke away. Just then another one told me my face was cut and I forgot about the stranger.

"The last I saw of him he was crossing Tenth street going south."

The police say this description fits that of a man who was questioned by them and released. Mr. Evans is positive the man he saw running came from the direction of the bank.

TOM KALER WAS BURNED

In a Fire at Saline and Hill Streets This Mornin.

Fire of an unknown origin was discovered on the second floor of Joseph Milburn's two-story building at the northwest corner of Saline and Mill streets, occupied on the first floor by Gehlken & Milburn's grocery store and on the second floor by tenants, at 6:30 o'clock this morning.

The firemen responded promptly to the call, but before the blaze had been extinguished the stock of goods had been damaged to the extent of $200, while the building suffered a $400 damage. The loss on both is covered by insurance.

All the tenants of the second floor had arisen for the day when the fire started, but it is thought to have caught from a two-gallon can of coal oil, which was stored in the apartment.

In fighting the flames, Tom Kaler, driver for company No. 2, was quite badly burned about the face and hands. His wounds are not dangerous, but will confine him to his home for several days. Dr. Barnum attended him.

County Court Proceedings.

The county court today reappointed H. C. Hatton superintendent of the county home for another year.

Dan Sullivan, aged 79 years, was admitted to the county farm on his own application.

A delegation of citizens of the east and north portion of the county was before the court protesting against the extension of the six-mile road district.

Had Four Initiations.

Mrs. Carrie Kinsey, Misses Stella Card and Clara Butler and Mr. Sherdan were initiated into Queen City council No. 564, K. & L. of S. at Monday night's meeting. Afterward a social session and dance was held. The council will give another social session two weeks from last night.

Beautifying His Office.

Dr. W. J. Ferguson's rooms at Fourth and Ohio streets are being beautified by a new coat of paint. The walls and ceiling are also being repapered.

Dropped Dead Going to Church.

Mrs. John Crevelt, of Jefferson City, dropped dead on the street there at 6 o'clock Monday morning while on her way to St. Peter's church to attend mass. She was 65 years of age, and is survived by a son and two daughters. Friends of the family live in Sedalia.

Removed to Chicago.

H. T. Bloom, the merchant tailor, who has been engaged in business for some months in the Sinnett building, on South Ohio avenue, has closed up his establishment here and gone to Chicago. His family, who reside at 420 West Sixth, will depart for the Lakeside City tomorrow night.

WAS LAID OUT AS DEAD

TWICE WAS THE AGED WOMAN AT BELLEFONTAINE, OHIO, THE PAST WEEK.

SOME RELATIVES WERE NOTIFIED

They Came to Attend the Funeral, But Found the Supposed Corpse Recovering and Now She is Convalescent.

Bellefontaine, Ohio, Jan. 7.—Mrs. Lucinda Carrothers, mother-in-law of Robert Crowley, a well-known Big Four conductor, is up and around in her usual health after the remarkable experience of being twice laid out for dead.

Mrs. Carrothers was taken suddenly ill a week ago and the attending physician pronounced her dead.

The body was given the usual care until the arrival of an undertaker, when the jar caused by the overturning of a chair revived her.

Stimulants were administered and the woman was restored to health.

A similar attack soon followed and the family was so sure that dissolution had taken place that relatives were notified by telegraph and arrived to attend the funeral only to find that the aged woman was still alive.

Physicians are unable to account for the strange case, except that the woman had suffered from some kind of poison.

MISSIONARY PROGRAM

Meeting With Mrs. H. E. Carpenter Friday Night.

Following is the program of the missionary meeting on Friday, January 10, with Mrs. H. E. Carpenter, 403 West Tenth street.

All members will be prepared on Chapter 1 in Gloria Christi.

Business, current events, devotional, lesson.

Who are the greatest evangelists in the mission fields of the nineteenth century?—Mrs. Hunt.

Early heroes of missions; their environment and work.—Mrs. Butters.

Methods of early missionaries.—Mrs. Dawson.

Rise of modern missions.—Mrs. Ellison.

Resolved, That evangelism is the primitive and fundamental work of missions—Affirmative, Mrs. Martin; negative, Mrs. Carpenter.

Review of Mott's "Evangelism of the World in This Generation."—Mrs. Lowe.

Schools Are Closed.

Because of the prevalence of smallpox, the ward and parochial schools of Jefferson City have been closed. The High school and negro school are still open.

Mrs. Dexter Operated Upon.

Mrs. C. S. Dexter was operated upon at Maywood hospital yesterday by Drs. Shirk, Cole and Bohling, and is reported to be getting along very nicely.

Miss Baldwin on Sick List.

Miss Grace Baldwin is quite ill at the home of her parents, at Nineteenth and Lamine avenue, under the care of Dr. E. A. Wood. She is reported to be improving.

Child Is Doing Well.

The 3-year-old son of Sam Damerow, who was operated upon several weeks ago, is getting along very nicely.

A HUGE FRAUD ALLEGED

GRAFT OF $75,000.00 IN PRINTING BUREAU AT WASHINGTON, DISTRICT OF COLUMBIA.

FORMER INK MAKER NOW ACCUSED

Gave Samples, Highest Rating, It Is Charged, and Received Annually a Check for Certain Percentage of Sales.

Washington, Jan. 7.—Allegations of fraud and graft amounting to possibly $75,000 in supplying the bureau of printing and engraving with black dry color used in the manufacture of ink, resulted yesterday in the indictment by the federal grand jury here of Edward M. Vandyck, formerly a chemist and ink maker employed in the bureau, and Victor Bloedle, president of the Victor Bloede Co., of Baltimore, manufacturers of the black dry color.

Vandyck and Bloede are charged in the indictments with conspiracy to defraud the government, the allegation being that they entered into an agreement by which Bloede was to pay Vandyck a percentage of the money his company received from the government for the black dry color furnished to the bureau of printing and engraving.

Vandyck, it is alleged, in his position of chemist and inkmaker, of the bureau, had to pass upon the samples of the color submitted by the various manufacturers.

It is charged that he fraudulently favored the Baltimore company, and that as a result of the conspiracy he was paid by Bloede in the course of several years between $70,000 and $75,000.

STILL AFTER JURY

Nine Men So Far Selected—All Are Subject to Challenge Later.

New York, Jan. 7.—With nine jurors in the box, all being subject to peremptory challenge, and a new panel to draw from, the Thaw case was resumed this morning. Mrs. Evelyn Thaw was not in the court room when the proceedings began, Josiah Thaw being the only relative of the defendant present.

William H. Roberts, secretary of a signal concern, was selected this morning as Thaw juror No. 10.

Young Mrs. Thaw came in while the first talesman was being examined. She was ruddy of cheek and appeared to be in the best of health.

Two of the provisional jurors selected were excused by consent shortly before the morning session ended, leaving only eight men in the box. Charles C. Gross, an accountant, was selected as the ninth juror shortly before the noon recess.

MOUNT ROYAL SAFE

Long Overdue Steamship Came Into Port This Morning.

Queenstown, Jan. 7.—The long overdue steamer Mount Royal steamed into Queenstown today. Trouble with the boilers caused the delay of over thirty days. All her three hundred passengers and crew are well.

Criminal Court Doings.

The case of Jum Jennings, charged with robbing J. H. English, of Warsaw, is on trial in criminal court as the Democrat-Sentinel goes to press.

In the case of Will Hamilton, charged with grand larceny, the defendant failed to appear and a forfeiture of recognizance was taken and an alias capias and scire facias ordered.

Similar action was taken in the case of Walter Goff, charged with robbery in the first degree, who also failed to appear for trial.

Funeral of Mrs. Donahue.

The funeral of Mrs. Mary Donahue, wife of Con Donahue, will be held from Sacred Heart church at 9 o'clock tomorrow morning. Rev. Fr. Neiberg will officiate and the following will serve as pallbearers: Daniel T. Clifford, Michael DeVine, Malachy O'Brien, W. W. Blain, F. A. Clark and L. F. Ritchie, the latter three representing the K. & L. of S. Burial will be made in the city cemetery.

DEMOCRAT-SENTINEL

OLD SERIES, .. NEW SERIES,
Established 1863. Inaugurated 1907.

A. D. STANLEY, Pres. and Manager.
W. H. POWELL, Vice President
GEORGE H. TRADER, Secretary.

GEORGE H. SCRUTON,
Editor and Advertising Manager.
E. B. BURROWES, Associate Editor.

Published Daily Except Saturday by
SEDALIA DEMOCRAT COMPANY

Entered as second-class matter January 2, 1907, at the postoffice at Sedalia, Mo., under the Act of Congress of March 3, 1879.

TERMS OF SUBSCRIPTION.

Daily, either by mail or carrier, one month.................... .45
If paid in advance the price will be:
Daily, three months............ 1.25
Daily, nine months............ 3.75
Daily, twelve months........... 5.00

Weekly Edition.

Six months..................... .50
One year....................... 1.00

Sunday Democrat-Sentinel.

Six months..................... .50
One year....................... 1.00

The Sunday and weekly issues are always payable in advance.

Address all communications on business, or for publication, to
SEDALIA DEMOCRAT COMPANY,
SEDALIA, MO.

Office—412 Ohio St Both 'Phones 232.

TYPOGRAPHICAL UNION LABEL SEDALIA, MO.

1908			JANUARY			1908
SUN.	MON.	TUES.	WED.	THUR.	FRI.	SAT.
....	....	....	1	2	3	4
5	6	7	8	9	10	11
12	13	14	15	16	17	18
19	20	21	22	23	24	25
26	27	28	29	30	31	....

THE BUSINESS MEN'S ASSOCIATION.

The splendid spirit shown at the annual meeting of the Business Men's association last night in deciding to continue the organization can not be too heartily commended, and it should receive the generous support of every person having the interests of the city truly at heart.

Sedalia needs an institution of this sort and would suffer very greatly were it not in existence. What it has accomplished in the past has done much for the city in many ways, known only to those who have done the work.

It is manifestly impossible for the public to fully realize all the thousand and one things that are undertaken and accomplished by this organization, little things, some of them, which no business man personally would find time to take up, but which followed up lead to benefits that grow in importance every month and every year.

Whatever seems for the city's good is taken up and followed to the end that whatever that good may be, shall be secured, and results have fully justified the wisdom of keeping the association actively and aggressively at work.

The officers who retired last night have very unselfishly given their time and attention to the work that they took upon themselves, and oftentimes at a personal loss have gone out and done things of inestimable value to the city. They have fulfilled their every obligation as officers of the association, and proven themselves public spirited citizens in the truest sense, and in turning over the work to others, are entitled to the thanks of the whole community for the record that they have made.

The new officials are worthy successors of those going out. They are all successful business men, have energy, ability and good judgment, coupled with intense public spirit, and being thoroughly identified with Sedalia's interests, will without doubt accomplish all that is looked and hoped for the future of the best little city in the west.

The Democrat-Sentinel can not too strongly express its approval of the association, and promises to be with it, both in membership and otherwise, in the future, as it has in the past.

It urges also that every person or business firm not now on the list of members come forward and join, thus adding influence and funds to the efforts that are mapped out for the coming year.

TO SOROSIS MUCH PRAISE.

The council can not receive too much praise for its action last night in creating a board to take charge of and care for the city cemetery, and in giving them full credit, it should not be forgotten that the Sorosis, a woman's club first originated and worked for the plan that has now been so happily consummated.

It was these women, actuated by the finest spirit and tenderest feelings, who under most discouraging conditions took up the burden and who should now be acknowledged as having brought about a plan that will throughout all the years to come be a monument to Sedalia's love and respect for those who have gone before.

THE THIRD HOUSE TONIGHT.

The meeting of the Third House tonight ought to be largely attended by the women and men of the city.

A program of great interest to every one desiring the best in municipal conditions has been prepared, and subjects will be discussed that will doubtless lead to the public taking more interest in that in which it is so vitally concerned, but which for lack of just such gatherings as these have been greatly neglected.

An aroused citizenship can accomplish all things, and the first step is now being taken to that end.

A complacent republican contemporary remarks in a satisfied tone that "it will be Taft or Hughes—and victory." But it will make a lot of difference to those two gentlemen which one of them gets coupled up with the climax.

A current cartoon represents Surgeon General Rixev hoisting an admiral's flag made out of a porus plaster. It might very well bear the device of a skull and cross bones, and the motto of the naval college, "Soc et tuem."

Representative Richmond P. Hobson now wants the government to start an official daily, as though it did not have quite enough trouble with the Congressional Record, which suspends publication during the recess.

A correspondent says that the Roosevelt mantle has descended onto Mr. Taft's shoulders. It is to be hoped for the comfort of the wearer that it was cut full in the first place.

A conspiracy has been discovered in Ohio to eliminate Senator Foraker from politics. Wonder how many millions the combination was assessed at?

It is to be hoped that the returning Chinese minister, Mr. Wu Ting Fang, will get as much fun out of us in the future as we have gotten out of him in the past.

That disaster prophet for 1908 failed to indicate which one of the presidential nominees were going on the rocks before the convention.

Grover Cleveland has one advantage in discussing the status of an expresident. They is nobody in a position to disagree with him.

If the president did let Mr. Loeb manage the Taft campaign, we would begin to doubt the quality of his endorsement very much.

Ex-Senator Spooner has already proved that he is another lawyer whose heart can be in his client's cause.

In spite of all that has been said about them, "the malefactors of great wealth" continue to put on flesh.

When they got down to the bones of it, the Druce case did not seem to be so much after all.

DAIRYMEN OF VERMONT

Rutland Expects to Entertain 1,000 Visitors.

Rutland, Vt., Jan. 7.—The Vermont Dairymen's association, the largest and most important of any state organization of its kind in the country, opened its annual session here today.

It is expected that not less than 1,000 visitors will be in attendance during the sessions, which will continue three days. Many important matters connected with the dairy industry are up for consideration.

Eczema and Pimples

Are quickly and permanently cured by Zemo, a clean liquid for external use. Zemo draws the germs to the surface of the skin and destroys them, leaving a nice clear healthy skin. Write E. W. Rose Med. Co., St. Louis, Mo.. for sample. For sale by Dan Wilcox.

Weather Report.

Generally fair tonight and Wednesday; moderate temperature.

LOEWER, TAILOR, FOR FALL SUITS—112 EAST THIRD STREET.

Raspberries

Canned raspberries for pies or sauce; cans full of nice berries; No. 2. tins, 2 cans..........25c

OLIVES

Ripe California olives at a bargain. Regular 25c cans 20c; regular 50c cans 40c

COFFEE

Our Golden Roast is as good as a medium priced coffee can be. Per lb.25c

ASPARAGUS

Monarch cut asparagus in No. 3 round tins. Per can 40c

PICKLES

We have some of the finest dill and large sour pickles you ever tasted. Put up by Ringrose Pickle Co., of Minneapolis. Uncolored, home-made pickles.

HICKS
THE GROCER

Third House Meets Tonight.

The "Third House" will meet at the circuit court room at 7:30 o'clock tonight, when Mrs. Sallie Potter Sneed will read a paper on "The Sedalia City Cemetery; Its Neglected Condition; the Best Means to Be Adapted to Improve Its Management; What Should Be Done to Beautify and Ornament It?" The paper will be discussed by Mayor Collins, John Montgomery, Frank L. Farley, members of the council, and others. The general public is invited to be present.

It is very important and in fact it is absolutely necessary to health that we give relief to the stomach promptly at the first signs of trouble—which are belching of gas, nausea, sour stomach, headache, irritability and nervousness. These are warnings that the stomach has been mistreated; it is doing too much work and it is demanding help from you. Take something once in a while; especially after meals; something like KODOL For Dyspepsia and Indigestion. It will enable your stomach to do its work properly. Sold by Arlington Pharmacy.

December Tax Collections.

County Collector John L. Sullivan reports December collections of $136,-452 88.

TO PREVENT THE GRIP.

LAXATIVE BROMO Quinine removes the cause. To get the genuine, call for full name and look for signature of E. W. Grove. 25c.

Coal, Coal Coal—good Illinois Lump and Nut, Kansas deep shaft nut; a good furnace and fair range coal at $2.50.—Huston Coal Co. Both phones 157.

Notice of Stockholders' Meeting of the Worrell Mfg. Co.

Notice is hereby given to the stockholders of the Worrell Mfg Co., that an annual meeting for the purpose of electing directors for the ensuing year will be held at the office of the Worrell Mfg. Co. at 313-315 South Lamine street, Sedalia, Mo., on Monday, the 13th day of January, 1908.

The polls will be open at 9 o'clock in the forenoon and will close at 4 o'clock in the afternoon of said day.—J. H. Rodes, Secretary.

Staple and Fancy Groceries

A Trial Order Solicited

GEORGE M. PEMBERTON

MRS. A. A. DUGAN IN TEXAS

SHE WRITES MOST ENTERTAININGLY FROM BEAUTIFUL CORPU CHRISTI.

TWO FORMER SEDALIANS ARE THERE

In Love With City and Its Surroundings, but Sends Greetings to Her Legion of Friends in Missouri.

Corpus Christi, Texas, Jan. 3.—Dear Missourians — More Especially Sedalians: Since writing my first press letter in over a year, I have learned a few things which may be of some slight interest to home folks. The senior member of the firm of Aldrich Bros. is Mr. Roy Aldrich, who was first lieutenant in Col. Harry Demuth's regiment, and who has for his former superior officer a great regard. He was much pained to hear of Col. Demuth's failing health, and expressed the earnest wish that he would "come down here and get well."

This entrancing land-locked bay loses none of its interest; it is still superlatively beautiful to me. At night when I can not sleep for thinking the saddest thoughts a human mind can hold and retain its sanity, the breathing of the dear old bay comforts me. Sometimes I have to combat a desire to go out and let the clear salt water engulf me, thus ending my sorrows, but when the battle is fought out I am better for the conflict.

We realize that we are a long way from home—Miss Carolyn R. and myself—but the world, as has often been remarked, is not a large place after all.

Coming from church one morning, a gentleman accosted me by saying, "Good morning, Mrs. Dugan." I looked up to meet the eyes of an entire stranger, to whom I said, curtly enough, I dare say, "Good morning, sir!"

"Aren't you Mrs. Dugan, of Sedalia, Mo.," he respectfully asked.

I confessed my identity readily. Then he told me his name was Ricks, and that it was his brother who owned my former home, 619 West Twenty-third street.

It is difficult to estimate this quaint city-village. Since writing before we have been up to the town on the bluff, even beyond it, and out to a fine old ranch home owned by a cousin of the world-known Philadelphia seedsman, W. Atlee Burpee.

The house built in ancient colonial style, is very large and extremely well furnished, but it was the surroundings that most interested us; the oranges, lemons, grape-fruit, all in lucious fruitage, and the roses, violets, many strange shrubs and vines, sending forth sweet odors that completed our inspection for this delightful place.

Only seven years ago, we were told, the ranch land came quite to the town limits, and now there are fine gardens all the way out along the shell road for many miles. Such fields of cabbage, betts, turnips, beans and spinach, I never saw growing anywhere before.

This country has just reached a transition period, and progress has a firm grip on it and will drag it along in spite of itself to future greatness.

I remember when there were no wells or cisterns in Sedalia, and we were told that it would be impossible to make an uncemented cistern hold water. You all know what fine wells and good cisterns, not to mention the "G. O. F." the city now enjoys. Here all the drinking water is rain water, held in huge wooden tanks set upon short legs entirely above ground.. There are cooper shops here where these exaggerated barrels are made in large numbers.

The stores are curiosities; while there is not one large general store, all the stores carry a little of almost everything. To illustrate: One hardware store carries mixed paints; a grocery on a prominent corner has a case of jewelry setting conspicuously in the middle of the floor, very much in the way, or so it seems to me.

The postoffice is entirely inadequate to meet the heavy demands of the tourist season, although the office force works too hard, and are uniformly courteous and kind, especially to ladies and children.

"Don't stand in line," say the authorities to women and children, "come to the front and let the men wait."

We heard this with some astonishment, and decided that chivalry is very much alive in Texas, however dead it may be in other places.

Corpus Christi claims 10,000 inhabitants. I am trying to learn how many of these are bona fide citizens, and how large a proportion are Mexicans and negroes.

On the first day of the new year nearly every soul of the Delmar contingent, men, women and children were in the bay, sporting about in the salt water, like dolphins. There is no undertow here, no sharks, no heavy waves to knock one about, and the water is just as salt as that in the gulf. An occasional stingeree lies in wait for an unwary foot, which necessitates shoes or slippers, otherwise the bathing is ideal.

As I write the Aldrich brothers are out in a row boat, tossing on the turbulent waves which are rolling today as high as they ever get, and it requires skill to keep the whitecaps from climbing into the boat. They are now pulling in the net and taking out fish, something so interesting that I must say good by and go out and inspect the catch. Hurriedly yours—A. A. D.

STOP and CONSIDER

If you have gotten tired carrying your money around in your pocket, or if you have grown tired walking the floor nights for fear some one will steal it from you; or that the house may catch fire and burn it up, we would be glad to take care of it for you and pay you 3 per cent compound interest for the use of it.

Sedalia Trust Co.

The Home of Small Savings Accounts.

Fourth and Ohio

When the stomach, heart or kidney nerves get weak, then these organs always fail. Don't drug the stomach nor stimulate the heart or kidneys. This is simply a makeshift. Get a prescription known to druggists everywhere as Dr. Shoop's Restorative. The Restorative is prepared expressly for these weak inside nerves. Strengthen these nerves, build them up with Dr. Shoop's Restortive—tablets or liquid—and see how quickly help will come. Free sample test sent on request by Dr. Shoop, Racine, Wis. Your health is surely worth this simple test. W. E. Bard Drug Co.

Died of Locked Bowels.

Albia Mann, the 16-months-old son of Mr. and Mrs. Albia M. Parks, 720 East Third street, died at 9:15 o'clock last night of locked bowels, after a brief illness. The funeral was held this afternoon from the family residence, the Rev. James Parsons officiating, and the interment was in the city cemetery.

KODOL For Dyspepsia and Indigestion is the result of a scientific combination of natural digestants with vegetable acids and contains the same juices found in a healthy stomach. It is the best remedy known today for dyspepsia, indigestion and all troubles arising from a disordered stomach. Take KODOL today. It is pleasant, prompt and thorough. Sold by Arlington Pharmacy.

Committees to Meet Here.

The Seventh district republican congressional committee will meet at the office of Major P. H. Sangree Thursday, January 9, to fix the time and place of holding the congressional convention, at which two delegates and two alternates to the republican national convention in Chicago will be chosen.

Do you have backache occasionally, or "stitches" in the side, and sometimes do you feel all tired out, without ambition and without energy? If so, your kidneys are out of order. Take DeWitt's Kidney and Bladder Pills. They promptly relieve backache, weak back, inflammation of the bladder and weak kidneys. Sold by Arlington Pharmacy.

Invitations to the Wedding

Should be given careful consideration. Thomas Printing and Scenic Co., 115 East Second street, expert printers and engravers, are constantly executing the finest. Samples and lowest prices given on application.

ESTABLISHED 1889

DONNOHUE LOAN AND INVESTMENT CO.

J. D. DONNOHUE, Managing Director.

MONEY ALWAYS READY.

First Mortgage Real Estate Loans

J. D. DONNOHUE, Attorney and Counselor at Law.

AND A GENERAL FINANCIAL BUSINESS.

Executors, Administrators, Assignees

BARGAINS

DOUBLE AT THE TOES

For Men, Women & Children, In the Big

SHOE SALE

NOW GOING ON AT THE

PEOPLE'S

— SHOE STORE —

204 OHIO STREET

Election of Officers.

The Sedalia Pioneer verein has elected the following officers: President, William Brechsler; vice president, George J. Grosshans; recording secretary, Otto C. Botz; financial secretary, Fred Zimmerman; trustee for three years, Chas. H. Raiffeisen.

Merit will win. This seems to be true in the case of "Pride of Perry."

THIRD NATIONAL BANK. Sedalia, Mo.

CONFIDENCE.

All business is based on confidence—a shorter word, faith—and this institution is fortunate in having secured, because it merited, the confidence of the community. You will do well to bring to us your savings and earnings, well assured that they will grow under our watchful care and cautious investment, so that you will be the gainer as the years go by.

W. A. LATIMER, Cashier. H. W. HARRIS, Pres.

E. F. YANCEY, President.
W. H. EVANS, Vice-Pres't.
E. R. BLAIR, Cashier.
W. O. TERRY, Asst. Cashier

The Sedalia National Bank

Does a General Banking Business.

Note Its Directors:—

E. F. YANCEY, W. H. EVANS, MARTIN RENKEN,
H. W. MEUSCHKE, W. A. LOWER, J. W. MURPHY,
HENRY LAMM, J. C. WILLIAMS, E. R. BLAIR.

Don't Wait for an Invitation, But Go to This Progressive Bank and Do Your Business.

Official Statement of the Condition of the

CITIZENS' NATIONAL BANK,

Sedalia, Mo., at the Close of Business December 3, 1907.

RESOURCES.		LIABILITIES.	
Loans and discounts..$	892,388.45	Capital stock ....$	100,000.00
Overdrafts	3,100.66	Surplus fund	100,000.00
Bank building and fixtures	21,675.00	Circulation	100,000.00
Real estate	1,450.00	Undivided profits	22,040.69
U. S. bonds and premiums	101,800.00	Bills payable	35,000.00
Other bonds	50,000.00	Deposits	1,059,155.78
Five per cent redemption fund	5,000.00		
Cash and sight exchange	340,782.36		
Total ....$	1,416,196.47	Total ....$	1,416,196.47

The above statement is correct. W. H. POWELL, Cashier.

Only One "BROMO QUININE," that is Laxative Bromo Quinine
Cures a Cold in One Day, Grip in 2 Days
E. W. Grove on every box. 25c

Messerly's
ClearanceSale
Going On
Everything as Advertised

All goods in Clothing department 20 per cent off, except Jacksonville Suits, which were always sold too cheap.

C. E. MESSERLY
Second and Osage

Burial of Mr. Miller.

The last sad rites over the remains of B. G. Miller, who died early Sunday morning, were conducted by Rev. Douglass Atwill at the family residence, 1601 West Third street, at 2 o'clock this afternoon. Burial was in the city cemetery, the following serving as pallbearers: William Schnare, A. L. Hunicke, E. W. Shultz, Harry Mayer, F. E. Gibbons and H. J. Otten.

Far from Minor.

"This is a great fuss they are making about a trolley through the park. I thought the whole matter was a minor issue." "By no means; all the fuss is because it is a major one."

The White Indian

A white Indian is a sick Indian. When the Indians first saw a white man they were sure he was sick. White skin—sick man was their argument. "Pale-face" is the name they gave us.

Pale faces can be cured. When blood is properly fed the face glows with health.

Scott's Emulsion
is a rich blood food. It gives new power to the bone marrow from which the red blood springs. : : :

All Druggists; 50c. and $1.00.

STUBBORN CORNS CURED

All corns are alike to Dan Wilcox's Korn Killer. That is how much better it is than other corn cures. Hard or soft corns, new corns or veterans, all fall before it. And it is an easy, painless cure. It doesn't hurt, doesn't cause soreness, doesn't give you any trouble at all except the slight trouble of applying it two or three days. Make up your mind to be rid of corns right now. Price 15 cents.

Dan Wilcox
DRUGGIST
104 W. Main Street

ELECTION OF A SENATOR

KENTUCKY'S GENERAL ASSEMBLY TO WRESTLE WITH PROPOSITION.

GOV. BECKHAM IS CAUCUS NOMINEE

There May Be a Controversy Over the Selection of a Site for a Monument to the Memory of the Late Gov. Goebel.

Frankfort, Ky., Jan. 7.—The election of a United States senator to succeed James B. McCreary, whose term of service as representative of the Blue Grass state in the upper house of the national legislature will expire on March 4, 1909, is the most important matter before the Kentucky assembly, which convened today.

While the first ballot for senator will not be taken for two weeks, the candidates and the hopeful "dark horses" are busily engaged in pulling wires and sounding the sentiments of the legislators. Former Governor J. C. W. Beckham is the regular nominee of the democratic party, and while this fact would ordinarily assure his election without a struggle, his supporters, apparently, have many obstacles to overcome before realizing the ambitions of their chieftain.

It is realized by the Beckham adherents that the first ballot will be the supreme test of the strength of the ex-governor, and they are straining every nerve to secure a victory on the first poll of votes. If he fails of success then, it is generally believed that his star will wane and that other aspirants will force to the front.

The failure of any four democratic membes of the legislature out of the total of seventy-three to vote for Governor Beckham will prevent his election. While he occupies a commanding position in the senatorial choice of the democratic voters of the state, his election is not yet assured and he may yet be defeated by a narrow margin.

Beckham's managers have adopted the slogan "Beckham or nobody," and this may bring about a deadlock that will prevent the election of a senator at this session. In this event, many dark horses will be brought forward, among those mentioned being Col. Harry Weissenger, of Louisville; former Senator William Lindsay, of Frankfort; James B. McCreary, the present senior senator, and Representative Ollie James.

Former Governor W. O Bradley is the nominee of the republican caucus for the senatorship, but there is admittedly little possibility for his election. It is alleged that Mr. Bradley is unpopular among some of the members of the party, and that if he should add enough votes from the democratic column to insure his election, he would be deserted by several republican electors, who would not vote for him if he had any real chance of winning.

Another matter before the legislature is that of the selection of a site for a statue of the late Gov. William Goebel, for which the legislature appropriated $20,000. As the result of the recent republican victory, the personnel of the statue commission changed today, and is now composed of Governor Wilson, Lieutenant Governor Cox, Auditor James, Treasurer Farley and Attorney General Breathitt. It was the purpose of the legislature to have the Goebel statue erected in the rotunda of the capital, as a constant reminder of the manner of Goebel's tragic death and of the fact that he was the victim of an alleged political conspiracy.

While the democrats provided for the statue, the republican state officials will have the power to designate the place where it shall be erected, unless the legislature passes a special act. It is certain that the republican officials will not place the Goebel statue in the state capital, unless forced to do so by the legislature.

CATARRH A SERIOUS FAR-REACHING BLOOD DISORDER

Even in its early stages Catarrh is almost intolerable, caused by the stuffy feeling in the nose, the buzzing noises in the ears, the continual "hawking and spitting" difficult breathing, etc. But when the blood becomes thoroughly polluted from the catarrhal matter, the inflammation extends to the bronchial tubes, causing hoarseness, and often an aggravating cough; the stomach is affected, resulting in dyspepsia, loss of appetite and strength, and gradually all the mucous membranes of the body become diseased and the system upset and deranged. Frequently the kidneys and bladder are attacked, and the constant passage of impure blood through the lungs, diseases these important members, and Catarrh terminates in Consumption. Catarrh is a deep-seated blood disease, and must be treated constitutionally, for it is beyond the reach of local treatment. S. S. S. cures Catarrh by cleansing the blood of all the impure catarrhal matter and at the same time building up the entire system. It goes down and attacks the disease at its head, in the circulation, and removes every trace of the impurity that is causing the trouble. Then as rich, pure blood circulates through the body, the inflamed membranes commence to heal, the mucous discharges grow less and finally cease, and all the disagreeable and disgusting symptoms of Catarrh disappear. S. S. S. has no equal as a cure for this disease. It refines and purifies the entire circulation and repairs the damage done by Catarrh. Special book on Catarrh and any medical advice free.

S.S.S.
PURELY VEGETABLE

THE SWIFT SPECIFIC CO., ATLANTA, GA.

COAL

We have good
LUMPCOAL
well screened and a strong heater. Also good, clean
NUT COAL
for cooking.

COKE
A cheap fuel for furnace, stove or base burner. No Smoke. No Soot. No Dirt.

WOOD
Good seasoned wood sawed ready for stove.

If you want value received for your money give us your order. We will try to please you

STANLEY COAL CO.
ne 26 Office 31 Ohio

WEAK, WEARY WOMEN.

Learn the Cause of Daily Woes and End Them.

When the back aches and throbs.
When housework is torture.
When night brings no rest nor sleep.
When urinary disorders set in.
Women's lot is a weary one.
There is a way to escape these woes.
Doan's Kidney Pills cure such ills.
Have cured women here in Sedalia.
This is one Sedalia woman's testimony.

Mrs. K. W. O'Daniels, of 901 South Harrison, avenue, Sedalia, Mo., says: "It is over two years ago that I used Doan's Kidney Pills. Previous to that time I had suffered severely from misery in my back and kidneys. It was not constant, but the recurrence of the pain and other symptoms were far too frequent to be pleasant. One day my husband brought home a box of Doan's Kidney Pills and induced me to try them. The resutl was a complete cure and since then I have scarcely known what it is to have a touch of backache."

For sale by all dealers. Price, 50 cents. Foster-Milburn Co., Buffalo, New York, sole agents for the United States.

Remember the name—Doan's—and take no other.

Gave His Clerks a Banquet.

Carl A. Guenther gave his clerks their annual banquet at the Pehling cafe on East Third street Monday night.

INSURE WITH

Ed. J. Evans
FIRE INSURANCE AGENCY
Sedalia, Mo.
321 Ohio Street. Bell Phone 335.

A Present of a $35 Gift.

John T. Turner on Monday received as a gift from his friend, Fred Malone, of Howard county, a fine registered Poland China gilt, valued at $35, which is prized highly.

CASTORIA.
Bears the Signature of Chas. H. Fletcher
The Kind You Have Always Bought

NEW YORK'S IRISH FAIR

MIKE McGINLEY, E. G. CASSIDY AND J. W. MURPHY OUGHT TO TAKE IT IN.

MR. M'ENIRY WOULD APPRECIATE IT

Judge D. E. Kennedy, John Hegerty and Other Irish-Americans May Visit the Pretty Girls Who Weave Rugs.

New York, Jan. 7.—Madison Square garden blossomed out in brilliant green today, heralding the openihg of the Irish-American Industrial exhibition, which will last until January 26. Irish industries and the attainments of Ireland in art and letters are illustrated by exhibits such as have never before been seen in this country. The displays include exhibitions in lace and linen weavings, pottery, mining, agriculture and many other industries.

A mammoth map of Ireland, made of earth and taken directly from all the counties of the Emerald isle, is a feature of the show, and affords the Irish visitors an opportunity of treading the old soil. Irish history will be the topic of a series of lectures to be delivered by prominent men during the exhibition.

Every county of Ireland is represented among the exhibits of the different industries, aggregating over four score. Many exhibits have been sent from the recent Irish International exposition at Dublin. The object of the show is to interest the American public in the industrial development of Ireland, and to prove that the work of progress begun only a decade ago has already had big results.

A novel feature is the immense and valuable collection of Irish minerals, including gold. The precious metal has recently been discovered in paying quantities in Ireland and the prospects are now being developed.

Three of the prettiest girls from Dun Emer guild, town of Dundrum, near Dublin, noted as rug weavers, will demonstrate their ability during the exposition. The weavers of the guild are all Irish peasant girls. The rugs they mke are different from any produced in this country. They are from two to three inches thick, soft as Eiderdown and practically indestructible.

The loan exhibit at the show is a notable one, and includes many relics of literary and historical interest, even to Fin McCool's boot. The foot covering with which that famous Irishman used to assist the exit of certain Irish invaders is a gigantic affair. The story of Fin's feat of kicking the unwelcome visitor across St. George's channel will take on new charm to every loyal Irishman who sees this relic.

Here to Attend a Wedding.

Mr. Harry B. Kennedy, brother of Mrs. Will Anderson, is here from his home at Aurora, Mo., to attend the wedding of his niece, Miss Carrie Ash Anderson, and Mr. Ralph Jenkins, tomorrow.

For Health and Economy
KC BAKING POWDER
25 ounces for 25c
All Grocers

Cashiers' Checks

Are no better than gold or greenbacks, but all are good for any Piano or Organ at 516 East Fourth street.

W. M. SHARP,
Factory Representative for D. H. Baldwin & Co.
Grand Prize, Paris, 1900.
Grand Prize, St. Louis, 1904.
BALDWIN, ELLINGTON, HAMILTON, HOWARD and VALLEY GEM PIANOS.
HAMILTON and MONARCH ORGANS.

Keep Warm
With some of our FANCY LUMP or SCREENED NUT COAL
OR GOOD OAK WOOD
Only the Best.
BERTMAN COAL CO.,
Both Phones 92. 500 W. Main

One of the Important Duties of Physicians and the Well-Informed of the World

is to learn as to the relative standing and reliability of the leading manufacturers of medicinal agents, as the most eminent physicians are the most careful as to the uniform quality and perfect purity of remedies prescribed by them, and it is well known to physicians and the Well-Informed generally that the California Fig Syrup Co., by reason of its correct methods and perfect equipment and the ethical character of its product has attained to the high standing in scientific and commercial circles which is accorded to successful and reliable houses only, and, therefore, that the name of the Company has become a guarantee of the excellence of its remedy.

TRUTH AND QUALITY

appeal to the Well-Informed in every walk of life and are essential to permanent success and creditable standing, therefore we wish to call the attention of all who would enjoy good health, with its blessings, to the fact that it involves the question of right living with all the term implies. With proper knowledge of what is best each hour of recreation, of enjoyment, of contemplation and of effort may be made to contribute to that end and the use of medicines dispensed with generally to great advantage, but as in many instances a simple, wholesome remedy may be invaluable if taken at the proper time, the California Fig Syrup Co. feels that it is alike important to present truthfully the subject and to supply the one perfect laxative remedy which has won the appoval of physicians and the world-wide acceptance of the Well-Informed because of the excellence of the combination, known to all, and the original method of manufacture, which is known to the California Fig Syrup Co. only.

This valuable remedy has been long and favorably known under the name of—Syrup of Figs—and has attained to world-wide acceptance as the most excellent of family laxatives, and as its pure laxative principles, obtained from Senna, are well known to physicians and the Well-Informed of the world to be the best of natural laxatives, we have adopted the more elaborate name of—Syrup of Figs and Elixir of Senna—as more fully descriptive of the remedy, but doubtless it will always be called for by the shorter name of Syrup of Figs—and to get its beneficial effects always note, when purchasing, the full name of the Company—California Fig Syrup Co.—plainly printed on the front of every package, whether you simply call for—Syrup of Figs—or by the full name—Syrup of Figs and Elixir of Senna—as—Syrup of Figs and Elixir of Senna—is the one laxative remedy manufactured by the California Fig Syrup Co. and the same heretofore known by the name—Syrup of Figs—which has given satisfaction to millions. The genuine is for sale by all leading druggists throughout the United States in original packages of one size only, the regular price of which is fifty cents per bottle.

Every bottle is sold under the general guarantee of the Company, filed with the Secretary of Agriculture, at Washington, D. C., that the remedy is not adulterated or misbranded within the meaning of the Food and Drugs Act, June 30th, 1906.

CALIFORNIA FIG SYRUP CO.
San Francisco, Cal.
U. S. A.
London, England.
Louisville, Ky. New York, N. Y.

CHICAGO SOCIETY TO POSE

Large Fund Will Be Raised for Invalid Musicians.

Chicago, Jan. 7.—Prominent men and women in Chicago society will play the principal parts in a novel series of pantomimes of "living music" at Orchestra hall, for the benefit of the invalid fund of the Thomas orchestra, Chicago's famous musical organization.

The program provides dramatic representations of four impressive musical compositions, for which the Thomas orchestra will play the accompaniments. "Jack Frost," a musical pantomime with an Italian garden for a stage setting, will be portrayed for the first time, while another, "Erinnyes," an adaption from an old Greek tragedy set to music written by Massenet, has been produced only once before on the stage. That was in Paris eight years ago, when it ran for a week and was the musical sensation of the season in Parisian artistic circles. The series will be completed tomorrow night.

It is expected that a large fund will be raised for the invalid musicians who will benefit from the efforts of Chicago society leaders.

LOCAL OPTION ELECTION

Another Missouri County Passing Upon the Question.

Kirksville, Mo., Jan. 7.—After an active campaign which has been carried on for several weeks by the temperance people a local option election is being held in this county today.

It is considered certain that the county is being voted "dry." This city is already "dry," as the result of a local option election held last month.

A general sentiment in favor of prohibition is spreading throughout Missouri, and the victorious temperance leaders here declare that within a short time the entire state will be "dry," with the exception of three or four large cities.

The finest coffee substitute ever made has recently been produced by Dr. Shoop, of Racine, Wis. You don't have to boil it twenty or thirty minutes. "Made in a minute," says the doctor. "Health Coffee" is really the closest coffee imitation ever yet produced. Not a grain of real coffee in it either. Health Coffee imitation is made from pure toasted cereals or grains, with malt, nuts, etc. Really it would fool an expert—were he to unknowingly drink it for coffee. R. C. Dolph & Co.

Installation of Officers.

Russell camp No. 2065, M. W. of A.; Violet camp No. 607, Royal Neighbors; Neapolis lodge No. 125, I. O. O. F., and Wichita tribe No. 108, I. O. R. M., installed their officers-elect last night. The names were printed in the Democrat-Sentinel at the time the elections were held.

Sedalia camp No. 5570, M. W. of A., will install the officers Thursday night, January 9, when a smoker and social session will be held. Garnett council, Fraternity Aid association, will be held Tuesday night, the 14th, when a musical and literary program will be rendered and refreshments served.

WILL GIVE A DINNER

Vice President Fairbanks and Wife This Evening.

Washington, Jan. 7.—Several cabinet members and other invited guests will be present at the annual dinner to be given tonight by Vice President and Mrs. Fairbanks in honor of President and Mrs. Roosevelt.

The Man With Dandruff.

Can now be cured. He should buy a bottle of Zemo today. Zemo destroys the germ that causes the disease. Its use stops itching instantly, prevents falling hair and leaves the scalp in a clean healthy condition. For sale by Dan Wilcox.

"Pat" Left His Renewal.

"Pat' Donohue was in from Spring Fork Monday afternoon and left a renewal for the Daily Democrat-Sentinel for another half year.

CONTEST IN RHODE ISLAND

A Plurality of Only Nine Votes for Lieutenant Governor.

Providence, R. I., Jan. 7.—A determined effort by the democratic minority to contest the seating of Ralph C. Walrous, republican, who was elected lieutenant governor by a plurality of only nine votes over Charles Sisson, the democratic candidate, marked the opening of the state legislature today.

It is alleged by the democrats that the state returning board, which counted Mr. Walrous in, threw out as defective twenty or thirty ballots, on doubtful authority, and that if they had been counted in Sisson would have won.

The verdict of good cooks is the best praise for "Pride of Perry."

Phone 67 for Your Meat
Choice Steaks of All Kinds and Roasts. Pure Lard.
GOOD SAUSAGE.
Prompt Service.
H. H. RODMAN,
700 OHIO STREET.
Phones—Bell 67, Q. C. 66.

Menefee's Elective Lump Coal

PER TON, $4.00
QUALITY AND WEIGHT GUARANTEED

We Have on Hand a $10,000 Stock of
GROCERIES

In order to raise money, we are making prices on case lots and quantities to merchants and customers at less than the wholesale cost For Cash.

21 lbs. best granulated sugar....$1.00	Dried peaches, per lb..........12½c
10 lbs. best lard...............$1.00	Best coal oil, per gal............10c
White Ribbon or A No. 1 Otterville flour, per cwt...............$2.35	Best northern potatoes—by the sack—per bu.......................70c
Good hard wheat flour, per cwt. $2.25	Ground corn, 500-lb lots, per cwt, $1.05
Very best hard wheat flour, per cwt........................$2.75	Bran, 500-lb lots, per cwt......$1.10
½ bushel fresh ground meal......30c	Shipstuff, 500-lb lots, per cwt....$1.20
Fresh hams, per lb............9½c	Corn, per bu......................55c
Fresh salt meat, per lb 9c	Prairie hay, per bale..............40c
6 lbs best navy beans..........25c	Timothy hay, per bale.............50c
4 cans corn....................25c	Straw, per bale....................25c
Tomatoes, per can..............10c	Sawed wood, per cord...........$5.50
3 cans good peas...............25c	Cord wood, per cord.............$4.75
Searchlight matches, per box.....3c	Best Arkansas anthracite nut coal for base burners, in two ton lots, per ton $8.00
7 bars Lenox or Diamond C. soap, 25c	

ILLINOIS NUT COAL, PER TON, $3.75
J. W. MENEFEE
400 WEST SECOND STREET. PHONES 328.

The Oldest and Best Known Cough Remedy in the World

First Prescribed 77 Years Ago

This remedy is not a "cure all," but the original prescription of a private physician, which met with such success in relieving pain and suffering and curing disease that it became known and used in every part of the world. It is the *same today* as prescribed by Dr. Jayne.

DR. D. JAYNE'S EXPECTORANT

is recognized all over the world as a standard remedy for relieving and curing Coughs, Bronchitis, Croup, Whooping Cough, Pleurisy, Asthma, and other diseases of a similar nature. Sold in three size bottles, $1.00, 50c., 25c.

Jayne's Tonic Vermifuge is a gentle, effective tonic for all the family.

Jayne's Sanative Pills is a reliable laxative, purgative, cathartic and stomach tonic.

VOTE ON LOCAL OPTION

THE PEOPLE OF RAY COUNTY UP AGAINST THE QUESTION NOW.

FEBRUARY 7 HAS BEEN DATE SET

In the Town of Richmond Election Is to Be Held on February 4—People of Livingston County Present Petitions.

Richmond, Mo., Jan. 7.—The county court of Ray county has set Feb. 7 as the date for the local option election.

Under the law requiring a special election in cities of more than 2,000 inhabitants, the election in Richmond will be held February 4. The order was made by the city council.

The temperance workers have formed an organiation to carry on the campaign.

Livingston County Also.

Chillicothe, Mo., Jan. 7.—The executive committee of the Anti-Saloon league of Livingston county presented a petition to the county court yesterday bearing 800 names, asking the court to call a local option election for this county outside of Chillicothe.

The court will take action on the petition today.

Can't Get Well.

The sick can't get well if they drink impure water. Pure Sweet Springs water is easily obtainable fresh at a very reasonable price. It is delivered for $1.50 a case by the Arlington Pharmacy.

Water Spreading Fire.

An amusing instance of ignorance of the properties of carbide of calcium occurred recently on a quay at Algiers. Five tons of carbide had been placed near a quantity of inflammable material, which suddenly caught fire. The firemen, instead of removing the boxes of carbide with hooks, smashed them, and then turned water upon the contents. The result was a great development of acetylene gas and a destructive fire, which might have been prevented by a little practical knowledge of chemistry.—Youth's Companion.

MISS BERTHA BARTON, PIANO TEACHING. 523 WEST SEVENTH ST.

Consequences of a Profession.

"I see where a young man somewhere married his mother's cook." "That was a bad move—very." "Why so?" "Because she will always want to handle the dough."

DRAPERIES, CARPETS AND RUGS—A. W. McKENZIE, 114 EAST FIFTH STREET.

The Practical Joke.

"I've filled many a role," said the actor out of a job, "and now it would take many a roll to fill me." Then realizing that he had made a joke, he sold it for enough to put the matter to test.

Miss White will resume her kindergarten school on Monday, January 6. Bell phone 334.

A Clever Woman.

She—"Mary Graham is certainly a very clever woman, yet she has little to say." He—"That's where her cleverness comes in. She leads a man to believe that she thinks he is worth listening to."

Sedalia Made.

Cigars of Sedalia makers are the favorites at the Owl Drug Store on the East Side.

The Slowpoke.

"Isn't Dubley the back number, though? He's begun now to take up the study of jiujitsu." "That so? How's he making out?" "Wonderfully for him. He has almost learned how to pronounce it."

CASTORIA. The Kind You Have Always Bought. Bears the Signature of Chas. H. Fletcher.

LOEWER, TAILOR, FOR FALL SUITS. 112 EAST THIRD STREET.

Classics on the Turf.

"Do you think scholarship assists a man to pecuniary success?" "I should say not," answered the patron of the races. "Half the time the bookmakers can't pronounce correctly the names of horses on which they win the most money."

ROX CURES QUICK

These Sweet Little Chocolate Coated Tablets cure Men quickly and permanently when Santal Oil, Capsules, Copaiba, and other remedies fail. Complete treatment $1.00 The only safe, sure cure

W. E. BARD DRUG CO., Druggists.

Cannon's Annual Muslin Sale

Commencing Wednesday morning and lasting the balance of the week, our Annual Sale of Muslins will be held. This is an event many shrewd housekeepers watch for, as **Cannon's Muslin Sale** always draws the crowds, because they always have what they advertise and sell them cheaper than anyone in Central Missouri.

Bleached Muslin

15c Lonsdale, green ticket, bleached, yard wide muslin (not over 20 yards to one customer), yard	10c
15c Fruit of Loom bleached muslin, yard wide	10c
12½c Hope, yard wide bleached muslin, yard	9c
11c bleached yard wide muslin, yard	8½c
9c bleached yard wide muslin, yard	7½c
6½c bleached 7-8 yard wide muslin, yard	5c

Unbleached Muslins

6½c unbleached muslin, yard	5c
7 1-2c unbleached muslin, yard	6c
8 1-2c unbleached muslin, yard	7c
10c unbleached muslin, yard	8c

Wide Sheetings

29c 8-4 unbleached sheeting for	24c
31c 9-4 unbleached sheeting for	26c
33c 10-4 unbleached sheeting for	28c
31c 8-4 bleached sheeting for	26c
33c 9-4 bleached sheeting for	28c
35c 10-4 bleached sheeting for	29c
21c pillow, tubing 46 inches, for	17½c
19c pillow tubing, 42 inches, for	16½c

Ready-Made Sheets and Cases

69c bleached full 9-4 sheets (with seam)	48c
$1.00 bleached 81x90 fine sheets (no seam)	89c
15c pillow slips, 42 inches, for	12c
17 1-2c pillow slips, 46 inches, for	14c

Take advantage of these fine bargains. We don't think you will have these prices offered you again this season.

Cannons
4TH & OHIO ST.
SEDALIA, MO.

TWO MORE NIGHTS

Drummer Evangelist Williams and Wife Will Stay in Sedalia.

The revival meeting last night at the Epworth M. E. church, conducted by the drummer evangelist, was very largely attended. Mr. Williams preached his farewell sermon. At the close of his address eight people came to the altar and seven professed conversion. In this number was a man and wife, four young men and two young ladies. Four united with the church, which now makes forty-seven since the meeting began.

Evangelist Preacher.

The Hunt brothers sang a solo, which added greatly to the interest of the meeting. The singing has been a special feature of the meetings.

Mrs. Williams the wife of the evangelist, conducted her last meeting this afternoon at 2:30. She makes a good second to her husband. Many say they like her best.

Tonight Mr. Williams will give his noted lecture, "The Last Romp With the Tiger." This lecture is said to be the greatest in the bunch of samples of the old Knight of the Grip. Mr. Williams is the greatest sample in himself of what the power of the gospel can do to save and keep a man from sin.

The interest in the meeting is such that the drummer preacher, by the earnest solicitation of the church, will stay two nights more. So he will be with them Wednesday and Thursday nights. The subject Wednesday night ill be, "My Father's Business;" Thursday, "Supporting Ourselves."

He must leave Thursday night after his meeting to get to Conway Springs, Kas., where he gives a meeting in the M. E. church next Sunday.

It tones and vitalizes the entire system; makes life worth living, no matter what your station, Holister's Rocky Mountain Tea is the surest preventative known against diseases. 35c, Tea or Tablets. W. E. Bard Drug Co.

California Sweet Peas.

Sweet peas have 86 divisions and some 300 subdivisions. In California, where almost all the flower seeds are grown, one farm of 500 acres is given up to the production of sweet peas alone. The total production yearly is about 350,000 pounds, and even when this amount is augmented by the yield from smaller farms it is almost impossible to meet the demand. Sweet pea are the most popular flowers in America for home gardens, except the nasturtiums, and even these can not always compete with the sweet peas.

Farm Wanted.

Wanted, a good farm near some good town in Missouri; prefer Sedalia or its neighborhood; will trade my stock of general merchandise situated in a good Northeastern Iowa town of about 900 inhabitants; stock will invoice $7,000; can reduce; reason, want change of location and climate. For particulars address "Farm," care Democrat-Sentinel.

Again at His Office.

Judge F. W. Clark, who has been laid up with la grippe at his home for several days, is able to be at his desk today.

HOSTETTER'S CELEBRATED STOMACH BITTERS

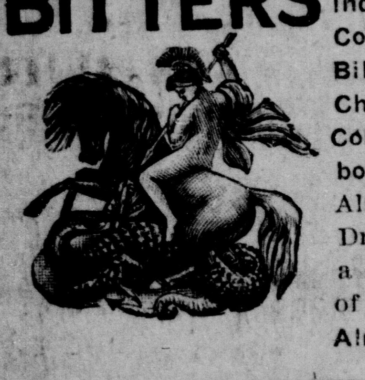

The Bitters will promptly relieve an attack of Heartburn, Indigestion, Costiveness, Billiousness, Chills and Colds. Try a bottle. Also ask your Druggist for a free copy of our 1908 Almanac.

THE LANDMANN Abstract & Title Co.
Successors to Landmann Bros.
Abstracts of Title, Real Estate, Loans, Rental Agency and Notary Public.
ROOMS 4 and 5 FIRST FLOOR
Porter - Montgomery Building, 112 West Fourth Street. Both Phones 51

LET US ADD FOR YOU

DON'T put in hours of hard work in adding up on your books and inventory work—we will do your work on the Universal Adding Machine for you and charge you but little and will save you much time.

We will furnish machine and operator for 50c an hour—no charge under 25c.

DUNLAP'S, 504 S. OHIO

A DESERVED COMPLIMENT

Is Paid to Col. John R. Rippey by Colman's Rural World.

Gov. Norman J. Colman writes in Colman's Rural World as follows regarding a gentleman who has a legion of friends in Sedalia and Pettis county:

This gentleman has for the past seven years been secretary of the state fair. He retires at his own volition. He has seen the fair put on a solid foundation ,and has every reason to congratulate himself on the part he has taken in placing it in the enviable position it occupies.

He has worked faithfully, in season and out of season, to make it a success. He has been the guiding spirit in laying out the grounds, placing and erecting the magnificent buildings, and in making it one of the most successful state fairs of its age in the United States.

No state fair has made fewer mistakes. Not a single unsuccessful fair since it was organized has been held. Of the large sums of money that have passed through his hands there has never been a suspicion of graft. He can look back on the work he has done with the highest satisfaction.

He retires to his farm and his newspaper, the Excelsior, at Lancaster, Mo., with the best wishes of all the directors of the fair with whom he has so long been associated, and with the hope that a long and happy life may be meted out to him.

Furniture on Installments! at Black Flag 2nd Store
We buy and sell all kinds of household goods and make a specialty of fitting up rooms and houses
Chas. Yanow, Proprietor
(Successor to Muckey)
West Main St. Phones 1624

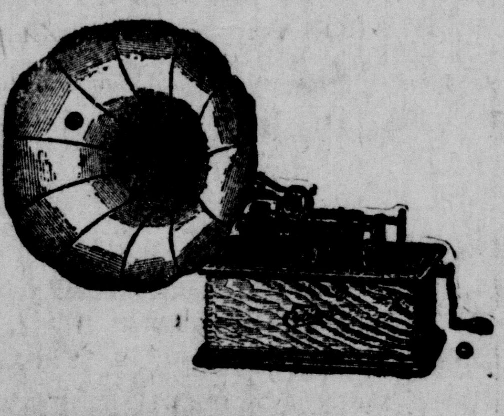

EDISON and VICTOR
PHONOGRAPHS and TALKING MACHINES and RECORDS. Send for catalog and prices FREE
Come and hear the latest records.
$1.00 down and $1.00 per week will buy an Edison or Victor.
YOUR CHECKS WILL BE ACCEPTED HERE.
S. R. PAYNE PIANO HOUSE
505 Ohio Street. Sedalia, Mo.

COUPLE DIED TOGETHER

An Illicit Love Had a Sad Ending in Chicago.

Chicago, Jan. 7.—An illicit love ended yesterday in death for Mrs. Henry Beyer, of Irving Park, and August Lertch, of Jefferson Park. The police believe they had a suicide pact.

Their dead bodies were found in a room at a family hotel kept by Mrs. Sarah Goodman at 3191 Milwaukee avenue. Lertch and Mrs. Beyer engaged a room there Sunday night. They said they were a married couple, in Chicago to visit friends, but that they had arrived too late to go to the home of their friends. They did not register.

Escaping gas from the room attracted attention yesterday morning, and when the door was forced, it was found both were dead. No note or other means of identification was left, but Mrs. Beyer's husband, searching for her, identified her body at the morgue. She has two grown sons. The husband has known for some time, it is said, that she was in love with Lertch.

A FORMER SEDALIAN

Returns to Columbia From a Visit in Wisconsin.

F. A. Sampson returned yesterday from a ten days' visit to Madison and Milwaukee, Wis., and Chicago, says the Columbia Tribune.

At Madison he attended the meeting of the American Historical society and the Mississippi Valley Historical society, of which latter organization he was a short time ago elected president.

At Milwaukee he attended the meeting of the American Society for the Advancement of Science, and at Chicago of the American Society of Bibliophiles.

Mr. Sampson brought back with him some valuable acquisitions to the State Historical society.

When You Drink

Make it Sweet Springs water. It's served at all the leading bars in Sedalia, 5c a glass.

Sent to Jail for Ten Days.

Goldey Vogel, a young man of this city, was given ten days in jail for disturbing the peace on West Main street by Judge Rickman this morning.

NEW THEORY SUCCESSFUL IN INDIANAPOLIS

L. T Cooper Makes Many Converts During Stay in That City.

The new theory (backed up by his preparation) advanced by L. T. Cooper with regard to the cause of most ill health of the present generation is being sown broadcast by this young man.

Cooper believes that the human stomach has become degenerate in civilized races and claims that good health is impossible unless the stomach is re-vitalized. This he claims to do with his preparation.

An article from the Indianapolis Star during Cooper's stay in that city has this to say of Cooper and his preparation: "Residents of this city are being astounded by L. T. Cooper and his new preparation.

"Reports that preceded Mr. Cooper's visit here told of his success in other localities, but the immense success of his medicine and the general belief in his theory was wholly unprecedented.

"So great is the rush of the public to this young man that people stand in line waiting their turn for hours in an effort to see him. The most interesting feature of this is statements made by reliable citizens as to the actual accomplishments of Cooper's medicine. Among recent statements of this character the following is a fair example:

"Mr. B. F. Campbell, of 3224 West Washington Street, had this to say of his experience with Cooper: 'I have been a victim of stomach trouble for the past five years—sick and suffering pain all the time. Everything I ate distressed me. I have been under the treatment of many physicians, and have taken all kinds of medicine, none of which afforded me relief. I was greatly discouraged, and was about ready to give up, when Mr. Cooper came to this city to introduce his preparations.

"'I was skeptical, of course, after spending so much money and taking such a large quantity of medicine, but, like the drowning man, I was ready to grab at a straw, so I secured some of Mr. Cooper's New Discovery medicine and began taking it. It seemed to help right from the first dose. I have been taking it for several weeks, and can now eat heartily and enjoy my meals for the first time in five years—eat anything, without pain or distress of any kind. I feel like a new being—life is worth living now.'"

Let us explain Mr. Cooper's remarkable medicine to you if your general health is not all that it should be. —W. E. Bard.

ARE YOU TIED TO WASH DAY?

Do you, like hundreds of women, labor over a wash tub for hours every week? Did you ever think what a relief it would be not to have to do it?

We can do your washing right—call for and deliver it.

New and better service.

SEDALIA-MONARCH LAUNDRY

CHAS. VAN ANTWERP, Pres.
B. F. HUGHES, Sec'y. and Treas.

THE LODGES

Attention, Sir Knights.

St. Omer commandery No. 11, Knights Templar, will meet in regular conclave this (Tuesday) evening, January 7, at 7:30. Annual installation of officers. Your attendance is requested. All Sir Knights will appear in full dress. Visiting Sir Knights fraternally invited.

C. E. BAKER, E. C.
J. W. MALLERY, Recorder.

Tribe of Ben Hur.

Sedalia court No. 39, Tribe of Ben Hur, will meet every Wednesday evening in regular session in hal over the Sedalia Drug Co., corner Second and Ohio streets. Visiting members cordially invited.

W. E. GRIMM, Chief.
J. B. HOLDNER, Scribe.

PROMISES TO LEAVE TOWN

Man Who Killed His Brother Gets Into New Trouble.

Paulsboro, N. J., Jan. 7.—John Donnelly has promised to leave town, bag and baggage, to escape prosecution for an attack upon George M. Titus, a hack driver.

Titus accused him of atrocious assault, and Marshal Cole arrested him. Donnelly pleaded so hard for his release for the sake of his dependent wife and children that 'Squire Cogwill gave him his freedom on his promise to get out of the town and cause no further trouble.

Donnelly killed his brother in a quarrel over a game of cards about two years ago. He was convicted of manslaughter and sentenced to pay a fine, as it was shown that he had struck in self-defense.

He lay in jail for months, unable to pay the fine, and was finally released. He had been arrested on a charge of keeping a speakeasy, and once on a charge of stealing chickens.

Good Storage rooms and large moving vans. Household goods packed shipped and stored—Huston Transfer Co. Phones 157.

We Fit Eyes with Proper Glasses

There is only one kind of glass, or lens, that your eyes require. Any other kind is apt to do them an injury.

We fit each eye separately by unerring tests that reveal every defect. Our knowledge of the human eye is sufficient to insure that you receive the glasses that you need.

Let Us Examine Your Eyes

There is no charge for advice, and our charges for glasses are as small as the cost of the glasses and frames you require will permit.

Dickman's
113 SOUTH OHIO ST.

PERSONALS

Lowney's chocolate — Arlington Pharmacy.

Tim Dunnigan went to St. Louis at noon today.

S. P. Huff was down from Lamonte today.

Edward Snyder, of Windsor, is here on business.

John W. Fray, of Fayette, is here on business.

I. B. Walker eturned this morning from Boonville.

R. W. Griffith went to Windsor this morning.

W. J. Morse, of Chicago, is in the city on business.

Fred Mahnken, of Higginsville, is here on business.

L. M. Couch retured last night from Kansas City.

C. E. Andrews, of Boonville, is in the city on business.

W. M. Hayden, of Syracuse, is in the city on business.

Will Jolly made a business trip to Knob Noster today.

J. L. Guerrant made a business visit at Syracuse today.

E. T. Thompson went to Tipton at noon today on business.

T. T. Viets left this morning for a business trip to Hazen, Ark.

Sam McGinley went to Jefferson City this morning on business.

Mrs. Sam Kidd left at noon today for St. Louis to visit relatives.

A. P. Espenschied went to Lexington this afternoon on business.

J. F. Nelson made a business trip to Jefferson City at noon today.

Sam Livingston made a business trip to Pilot Grove this morning.

June Harris made a business trip to points on the high line today.

W. T. Morris made a vusiness visit at his farm at Lamonte today.

Mr. and Mrs. John Kaiser, Sr., left last night for a visit in St. Louis.

Miss Fay Brown returned this afternoon from a visit at Cole Camp.

Hallam Courtney made a business trip to Jefferson City this morning.

L. M. Vandervoort went to Warrensburg this morning on business.

Mrs. Ben P. Goodwin and little son are home from a visit in St. Louis.

J. C. Green, of Moberly, is here, and is stopping at Walch Bros.' cafe.

Will Johnson came down from Kansas City at noon today to visit.

Will Heynen left at noon today for Kinmundy, Ill., to erect a monument.

H. E. Agee, editor of the Lamonte Record, is in the city today on business.

E. W. Bouldin, of near Hughesville, is in the city today on business.

Miss Oak Montgomery left at noon today for St. Louis to resume her studies.

Stanley Shortridge returned this afternoon from a business visit at Tipton.

Mr. and Mrs. E. R. Mathews went to Windsor this morning to attend a marriage.

D. A. Grammar went to Warrensburg this morning for a brief business visit.

William Shuman is up from Cole Camp, looking after his property interests here.

I. N. Schwald, of Cole Camp, was here last night, and put up at Walch Bros.' cafe.

Miss Helen Goodyear returned this afternoon from a few days' visit at Jefferson City.

T. O. Spillers, of Otterville, came up this afternoon to visit his brother, W. H. Spillers.

Mrs. W. M. VanGunday, wife of a Missouri Pacific section foreman, went to Knob Noster this morning to make her home, her husband having been transferred from this city to that place.

Dr. W. H. G. White returned this afternoon, after a visit with relatives at Nashville, Tenn.

C. M. Nickson returned this afternoon from a business visit at Tipton and Clarksburg.

Miss Maybelle Davis, of New York, arrived here yesterday to visit Mr. and Mrs. R. E. Long.

Henry Harris is here from Rocheport today visiting his parents, Mr. and Mrs. Henry Harris.

Mrs. W. G. Patterson, of Knob Noster, arrived this morning to visit her son, W. M. Patterson.

Miss Flora Dutcher returned to Warrensburg this morning, after visiting Miss Olive Martin.

Ernest Roeschel, a former Sedalia boy, is here from Boonville to attend the funeral of B. G. Miller.

Mrs. E. B. Gibson left this after noon for Houstonia to visit her daughter, Mrs. Talmage McConnell.

J. B. Corrigan, a St. Louis hardware salesman, came in from St. Louis this afternoon on business.

Mike Donnohue came in from Spring Fork this afternoon to attend the funeral of Mrs. Con Donahue.

Miss Lois Price returned home to Kansas City this morning, after visiting her sister, Mrs. W. O. Terry.

Alderman W. D. Ilgenfritz left this afternoon for Loveland, Col., to visit his son, Melvin Ilgenfritz and family.

Mrs. James O'Brien and daughter, Miss Eva, arrived here from St. Louis this afternoon to reside here in future.

Harry Guinn, employed at Dorn & Cloney's laundry, is confined to his room at 311 East Third street with la grippe.

G. E. Cole, of the Midland Bridge Co. at Kansas City, returned home this afternoon, after a business visit here.

Mrs. C. P. Brown, who has been quite ill at her home on South Ohio avenue for several days, is about the same today.

Mrs. E. O. Williams, wife of the Queen City telephone inspector, who has been quite ill for some time, is better today.

D. H. Smith, F. F. Combs and W. S. Sneed went to Columbia today to attend a farmers' convention in session there until Friday.

Mrs. C. M. Niles, who has been here for a week past disposing of her household effects, returned to Kansas City this afternoon.

Miss Ruby Fisher returned to her studies at the State Normal at Warrensburg this morning, after visiting her parents during the holidays.

C. E. Francis is up from Ionia, serving as a juryman in the criminal court, and left a renewal for the Weekly Democrat-Sentinel for another year.

Mr. and Mrs. Albert Jones, the latter formerly Miss Margaret McNeil, left for their home at Salina, Kan., this afternoon, after visiting relative here.

W. W. Pierce and wife, accompanied by their daughter, Mrs. Brockman, are here from their home at Tulsa, Okla., to attend the funeral of their daughter, Mrs. C. M. onahue.

Annoys the Stomach.

Impure water annoys the stomach greatly. Pure sparkling Sweet Springs water, if freely used, will correct many of the ills of the system. The water is delivered by the case containing twelve half gallon patent stopper bottles to any part of the city at $1.50 a case, by the wholesale agents, the Arlington Pharmacy.

Another Night Rider Raid.

Carlisle, Ky., Jan. 7.—The warehouse of A. R. Robertson, an independent tobacco buyer at Bethel, was burned by night riders last midnight.

You'll be healthy and happy if your liver and bowels work naturally. Hollister's Rocky Mountain Tea keeps these organs working right, brings robust health to all. Try it now. 35c, tea or tablets.—W. E. Bard Drug Co.

Chamberlain's Cough Remedy

During the past 35 years no remedy has proven more prompt or more effectual in its cures of

Coughs, Colds and Croup

than Chamberlain's Cough Remedy. In many homes it is relied upon as implicitly as the family physician. It contains no opium or other narcotic, and may be given as confidently to a baby as to an adult. Price 25c; large size 50c

W. E. BARD DRUG CO., Druggists.

Watch This Space For Announcement Tomorrow

Flower-Barnett
THE STORE THAT SETS THE PACE

Extremes.

She—"There is one thing I cannot understand about football." He—"Yes?" She—"Why a game so named should need so much head work."

Trial catarrh treatments are being mailed out free on request by Dr. Shoop, Racine, Wis. These tests are proving to the people—without a penny's cost—the great value of this scientific prescription known to druggists everywhere as Dr. Shoop's Catarrh Remedy. Sold by W. E. Bard Drug Co.

What's in a name? "Pride of Perry" under any other would be the same.

The Reason.

She—"My! that was a heavy play!" He—"Perhaps it was on account of the stage waits."

CASTORIA.
Bears the Signature of Chas. H. Fletcher
The Kind You Have Always Bought

Do You Want to Buy a Piano Cheap?

If so, call at John N. Taylor's Music Store and buy one at prices never before offered in Sedalia. He is closing out his business here and is offering pianos that sell the world over for $225, $250, $275, $300, $325, $350 to $400—go in this sale at $150, $168, $188, $218 to $288.

These goods MUST be sold in the next ten days. Those wanting bargains will do well to call early and get first choice.

TERMS—Ten to twenty dollars cash down and balance to suit the buyer.

Our Guarantee

Each instrument is fully warranted besides our personel guarantee of satisfaction or no sale.

Jno. N. Taylor
107 WEST FIFTH ST.

C. F. Marshall, Manager.
J. C. Green, Special Salesman.

SEIZED BY A DEVIL FISH

INDIANA MAN SAVED HIMSELF BY QUICK WORK WITH HIS PENKNIFE.

WAS VISITING AT LONG BEACH, CAL.

The Huge Octopus, Measuring Eight Feet Across, Threw One of Its Tentacles Around Legs of John M. Young.

Long Beach, Cal., Jan. 7.—John M. Young, who came to Long Beach recently from Terre Haute, Ind., had a narrow escape from serious injury late last evening at Dead Man's island, when he was attacked by a huge devil fish which he had pried loose from the rocks.

The octopus, which measured eight feet across, threw one of its tentacles around Young's right leg, and only by quick strokes with his knife, which severed the tentacle near the central portion of the monster, was the Indiana man able to free himself.

When the devil fish was finally subdued Young started back toward Long Beach surfeited with excitement. The octopus, with seven tentacles remaining, is on exhibition here.

Houstonia Items

Houstonia, Mo., Jan. 7.

Rev. Boulton, of Holden, preached at the Christian church both morning and evening Sunday.

Mr. Payne, of Lexington, Ill., was a visitor at J. D. Ellis' last week.

W. H. Ferguson, who has been quite ill for the past week, is able to be up again.

Mrs. B. F. Hughes and son, of Sedalia, visited H. B. Tevebaugh and family last week.

Miss Maggie Ford, of Kansas City, spent her holidays here with relatives and friends.

Perry Dorsey and wife were shopping in Sedalia Thursday.

Miss Sara Dorsey visited relatives in Sweet Springs Wednesday.

Dr. T. C. McConnell, wife and son, Eugene, visited relatives in Boonville Saturday and Sunday.

Misses Cora and Floss Ellis left Saturday for Chicago, where they will teach school. They spent the holidays with their parents, Mr. and Mrs. J. D. Ellis.

Grover McClure and Cecil Stemms returned Sunday afternoon to school at Liberty, Mo., after spending the holidays here with home folks.

The Ladies' Aid society of the Christian church meets with Mrs. J. H. Ferguson Wednesday afternoon.

Mr. and Mrs. M. P. Tuck entertained Sunday at dinner Mr. and Mrs. H. A. Longan, Mr. and Mrs. G. L. Smith, Mrs. Emma Longan, Mrs. Mary Alexander and D. E. Longan.

Mrs. J. C. Longan was hostess to the Twentieth Century club Wednesday afternoon. Progressive "42" was the amusement. Mrs. Mary Robertson scoring highest, won a souvenir spoon and Mrs. Perry Dorsey the second, a china hat pin holder. The invited guests were Mrs. F. H. Tuck, Miss Edith Thompson, of Lamar, Mrs. C. W. Dubbs, of Kansas City, and Mesdames W. L. and T. A. Smith. The luncheon served included creamed chicken, potato chips, pickles, celery, cocoa, macaroni and mints.

She was the pride of the country 'round,
Envied by other girls was she;
In beauty and health she did abound,
By taking Rocky Mountain Tea.
W. E. Bard Drug Co.

Get the habit of ordering "Pride of Perry" flour and you'll always have nice bread.

Children's & Misses' Coats Tomorrow At Half Price

It is a set rule with this firm to CLOSE OUT one season's purchases before receiving those of the incoming season, in order that not only valuable space be released, but that we may keep our investments turning. This system is called MODERN MERCHANDISING, as it THRONGS OUR STORE WITH APPRECIATIVE BARGAIN SEEKERS, whose faces grace our store during the profit-getting weeks and who are CERTAINLY entitled to THE GREAT BUYING ADVANTAGES during the weeks when WE FEEL JUSTIFIED IN MAKING THESE WONDERFUL SACRIFICES ON DEPENDABLE MERCHANDISE.

A Really Sensational Coat Sale

Like this one is usually deferred until the last days of February, and ITS inauguration NOW, with all our severe weather ahead, assures complete success from our standpoint and offers DOUBLE advantages to the fortunate purchasers.

$3.00 Coats priced, each	1.50	$4.50 Coats priced, each	2.25
$5.00 Coats priced, each	2.50	$7.50 Coats priced, each	3.75
$10.00 Coats priced, each	5.00	$12.50 Coats priced, each	6.25

All colors in bearskins; great variety of mixtures; every garment neatly and appropriately lined and trimmed.

Prices on Women's Caracul Coats Have Taken An Awful Tumble

Women's Tailored Suits reduced one-fourth and in some instances even to half the early price.

Flower-Barnett
THE STORE THAT SETS THE PACE
219-221-223 Dry Goods Co. OHIO ST.

Not a Reformer.

"I should think you could easily show the errors of your political opponents." "Perhaps," answered Senator Sorghum, "but if I should convince them they would simply adopt my suggestions without giving me any credit for them. The opposition's mistakes are a part of my capital."

New Resolutions.

That many good resolutions have been made is shown by the increase in calls at the bars for just straight Sweet Springs water.

In New Quarters.

Dr. E. Herrick, the veterinary surgeon, is now located at 218 South Osage street in the Ritter barns. He will in addition to his profession do a general feed and wagon yard business. His new location affords the best of facilities and prompt and reliable service is assured every patron. Bell phone 669.

Pleasant surprises are in store for many wives—"Pride of Perry" flour.

Travelers' Tales.

Hostess—"And I suppose you went up the Rhine?" Affected Youth (who has been bothering the company with his traveling experiences)—"Oh, yes, and many other mountains."—London Tit-Bits.

'AS YOUR FELLOWS SEE IT'

If you judge a man by the clothes he wears—as nine out of ten men unconsciously do—what then about jewelry? Isn't a man who wears cheap jewelry as surely "labeled cheap" as if the word were written on his shirt front in letters of crimson. The touch of refinement that is given by good jewelry—a gold watch, a ring, a pin or a diamond is unmistakable and it is the reason why good jewelry only should be worn. We keep only the good kind and you will find our prices of a modest profit kind. DIAMOND RINGS from $10 up.

ORMOND & KLUEBER
317 Ohio Street.

Classics on the Turf.

"Do you think scholarship assists a man to pecuniary success?" "I should say not," answered the patron of the races. "Half the time the bookmakers can't pronounce correctly the names of the horses on which they win the most money."

Prescription Work.

The Owl Drug Store in East Sedalia is well equipped for prescription work.

DRAPERIES, CARPETS AND RUGS—A. W. McKENZIE, 114 EAST FIFTH STREET.

Wanted—For general housework, a woman or girl; three in family, no children. Inquire F. Raymond, 1012 East Seventh.

Highest prices paid for all kinds of household goods—bought and sold at 205 West Main street. Phone 933. WM. ARENSON, Prop.

Ready for Business

With a Big, Clean, Handy Shop.

Have Your Vehicles Painted and Re-trimmed While You Are Not Using Them.

E. G. MOSBURG
112-14 S. Kentucky St.

FOR A FEW DAYS ONLY GOOD LUMP

COAL, $3.75 PER TON.

ILLINOIS LUMP, PER TON,

$4.50

Sedalia Fuel & Feed Co.
609 Ohio Street. 'Phone 256.

DORN-CLONEY LAUNDRY CO.

"The Old Reliable," Largest and Most Complete Establishment in Central Missouri.

BEST WORK--BEST SERVICE GUARANTEED

Family Washing 35c Per Dozen Pieces, or 5 Cents Per Pound

We Clean and Disinfect Carpets Also. Both 'Phones 126

CASTORIA

The Kind You Have Always Bought, and which has been in use for over 30 years, has borne the signature of Chas. H. Fletcher and has been made under his personal supervision since its infancy. Allow no one to deceive you in this. All Counterfeits, Imitations and "Just-as-good" are but Experiments that trifle with and endanger the health of Infants and Children—Experience against Experiment.

What is CASTORIA

Castoria is a harmless substitute for Castor Oil, Paregoric, Drops and Soothing Syrups. It is Pleasant. It contains neither Opium, Morphine nor other Narcotic substance. Its age is its guarantee. It destroys Worms and allays Feverishness. It cures Diarrhœa and Wind Colic. It relieves Teething Troubles, cures Constipation and Flatulency. It assimilates the Food, regulates the Stomach and Bowels, giving healthy and natural sleep. The Children's Panacea—The Mother's Friend.

GENUINE CASTORIA ALWAYS
Bears the Signature of
Chas. H. Fletcher.

The Kind You Have Always Bought
In Use For Over 30 Years.

THE CENTAUR COMPANY, 77 MURRAY STREET, NEW YORK CITY.

NEW OFFICERS NAMED

By the Business Men's Association Monday Night.

The Sedalia Business Men's association held its annual meeting Monday night, there being a good attendance and much interest manifested.

Mr. W. H. Ramsey, who has served so efficiently as president, declined to accept another term, and the honor was also declined by E. W. Shultz and W. M. Harris, who have never missed an opportunity to work in behalf of the city's advancement.

When the name of W. H. Barnett, of the Flower-Barnett Dry Goods Co., was suggested at Mr. Ramsey's successor it met with hearty approval and he was unanimously chosen. Other officers were chosen as follows: Vice president, W. M. Harris; secretary, J.W. Mellor, re-elected, as he should have been; treasurer, James K. Kidd.

The above named officers, in company with E. G. Cassidy, E. W. Shultz, W. L. Porter, Lee Montgomery and W. M. Johns will comprise the executive committee

Mr. W. A. Latimer, former treasurer and member of the executive committee, declined to serve in an official capacity the ensuing year, owing to private business reasons, but assured his fellow-members of the association that he would do all possible to assist them in working for a larger and better Sedalia.

A tickling cough, from any cause, is quickly stopped by Dr. Shoop's Cough Cure. And it's so thoroughly harmless and safe, that Dr. Shoop tells mothers everywhere to give it without hesitation even to very young babes. The wholesome green leaves and tender stems of a lung healing mountainous shrub furnish the curative properties of Dr. Shoop's Cough Cure. It calms the cough and heals the sore and sensitive bronchial membranes. No opium, no chloroform, nothing harsh used to injure or suppress. Simply a resinous plant extract that helps to heal aching lungs. The Spaniards call this shrub which the doctor uses, "The Sacred Herb." Always demand Dr. Shoop's Cough Cure. W. E. Bard Drug Co.

The Wednesday Club.

Mrs. John A. Collins, 710 West Seventh street, will entertain the Wednesday club tomorrow afternoon.

If You Knew

The merits of Texas Wonder, you would never suffer from kidney, bladder or rheumatic trouble. $1 bottle two months' treatment, sold by W. E. Bard Drug Co. Testimonials with each bottle.

UNIQUE THEATRE

110 East Third St. Bell Phone 44.
GEO. F. CLARK, Manager.
F. L. HOXIE, Treasurer.

Advanced Vaudeville

This Theater Especially Caters to Ladies and Children.

ENTIRE CHANGE OF PROGRAM EACH SUNDAY AND THURSDAY

Matinee and two night performances daily—2:30, 8 and 9 p. m. Four shows Saturday and Sunday —2:30, 7, 8 and 9 p. m.

Ladies Souvenir Matinee every Tuesday and Friday. A beautiful china dish will be presented to every lady that attends these matinees.

Week commencing Sunday, January 5.

Overture—Payne's Symphony Orchestra.
Musical Beverly—Monarch of the Zylophone.
Illustrated Song—Miss Wayne Clutts.
Harry E. Valois—Monologuist, "The King of Dialects."
Cole and Shale—Comedy Sketch Artists.
Uniqueodrome—Latest Motion Pictures.

REMOVAL NOTICE

G. B. BUTCHER'S

Grocery store now located in the X-Ray building, at Sixteenth and Vermont, will be moved to his new store building, one block west, corner Sixteenth and Missouri avenue, about

JANUARY 15

New Store Phone Will Be 34.

Removed!

Missouri Central Lumber Company

Beg leave to announce that it has removed its office from 3rd & Osage Streets to Main & Massachusetts Streets, where it will be pleased to see all of its friends. New stock and low prices. Call and see us.

Stuart King, Mgr.

MUST PAY THEIR DEBTS

ALDERMAN DE JARNETTE SEES NO REASON WHY CITY'S EMPLOYES SHOULDN'T.

CITY GAS NOT WHAT IT SHOULD BE

Mayor Collins Suggests That Matter Be Referred to "Joe" Rodes' Third House—Also After the Water Company.

The regular meeting of the city council was held Monday night. Mayor Collins rapped for order at 8 o'clock. All councilmen answered to roll call. Minutes of previous meetings were read and approved.

A resolution, one of the queerest yet introduced, was presented by Mr. De Jarnette, which provides that no appointive officer of the city shall be retained in the city's employ when he refuses to pay his just debts. Mr. Ilgenfritz favored the adoption of the resolution, while Mr. Crawford strongly opposed it.

Mr. Andler offered an amendment to the resolution providing for sickness. Mr. Sullivan moved that the resolution be laid over until the next meeting. The motion carried, Mr. De Jarnette voting "no."

J. H. Sullivan offered a communication to the council in which he made a motion that Mayor Collins appoint a committee of ten gas consumers to confer with the gas and light committee of the council, relative to agreeing on a standard rate for gas and also to secure a good quality of gas. In the communication Mr. Sullivan stated that exorbitant rates are being charged for an inferior quality of gas. He also presented a large number of letters from outside towns, quoting the price of gas, electric lights and other public conveniences.

Mr. Ilgenfritz seconded Mr. Sullivan's motion but Mayor Collins suggested that the communication be referred to the "Third House," which comment caused the councilment to burst into laughter. Mr. Sullivan's motion carried.

Mr. Crawfodr moved that Fire Chief Willis notify the City Water company to flush every thirty days all fire hydrants in the city. The motion carried.

The matter of installing fire hydrants ordered but not put in was brought up, and Mr. Crawford suggested that Mayor Collins notify the company that ordinances providing for the above work had been passed, and that if the water company does not comply with the ordinance legal steps will be taken to compel them to do so.

The lighting committee of the council recommended that the light at Ninth and Osage be left where it is, instead of moved to Ninth and Monteiten, as requested by ladies residing in the last named locality. The committee also recommended that four additional lights be installed in the city, one in each ward, the place to be designated by the respective councilmen.

Mr. Ilgenfritz moved that a warrant for $150 be issued as agreed by the council to partially pay for the new sewer district in Northeast Sedalia. The motion carried.

Mr. Ilgenfritz also moved that a warrant for the money due the Six Mile Road district fund be issued. The motion carried.

Mr. Ilgenfritz moved that the judges of the county court be asked to co-operate with the city in constructing a proposed viaduct over the Missouri Pacific tracks on Washington avenue.

Reports of the completion of repairing the paving of Fifth street from Ohio to Grand avenue were made.

Mr. Winner moved that all holes in asphalt paved streets, made either by plumbers, the water company or other persons or corporations be repaired at once, the bills be paid by the city and charged to the respective plumbers or persons who dig the digging in the street. Clerk Baker has a list of all persons given permits to dig in paved streets, and on this information depends whether the city pays for the repairing or the people who caused the holes.

On account of a long discussion about the repairs of the paved streets, especially on West Fourth street, the motion made by Mr. Winner was withdrawn until the Brown Roofing company has completed all its work of repairing paved streets.

The monthly reports of officers were made, received and filed.

An ordinance appointing a cemetery board and investing power of managing the cemetery in the board, was read and passed. According to the specifications of the ordinance, the board is to consist of seven members, four males and three females. Messrs. Andler, Hugelman and Sullivan voted "no" on the measure.

An ordinance fixing the price for using the steam roller of the city at $2 per hour was read and passed.

Reports of the completion of a sewer district in district No. 38 were made and received.

Mr. Crawford asked for an ordinance to compel the Missouri Pacific to place an arc light at Quincy avenue and the tracks, also an ordinance to compel the Katy to place a light at the tracks and Kentucky avenue.

All properly audited bills were allowed and warrants were ordered drawn in payment of same.

At 10:35 p. m. council adjourned.

THE ACREAGE OF COTTON

MAY BE MATERIALLY REDUCED IN THE SOUTH THE COMING SEASON.

IMPORTANT MEETING AT MEMPHIS

National Convention of the Farmers' Educational and Co-Operative Union Will Be in Session Three Days.

Memphis, Tenn., Jan. 7.—As a result of the national convention of the Farmers' Educational and co-Operative union, which began in Memphis today, it is likely that a great reduction in the cotton acreage and production of the country will be decided on for the coming year.

A reduction of 20 per cent will probably be agreed upon, although some of the delegates advocate a reduction of only 10 per cent, while some desire an acreage reduction of 30 per cent. Delegates and visitors are here from nearly every county of every cotton growing state, making the convention one of the largest of the kind ever held in the south.

The sessions will continue three days. President C. S. Barrett, of Georgia, is presiding. It is expected that the acreage reduction will enable the union to prevent over-production and maintain the 15-cent price for cotton.

The delegates from Texas, the leading cotton growing state of the Union, are instructed to advocate a 25 per cent reduction, as a majority of the locals in the Lone Star state have agreed upon that demand. Some locals have asked that the land devoted to cotton be cut down as much as 50 per cent, but it is not likely that any such radical action will be taken.

Among other matters which will probably be considered during the convention is the selection of a depositary for the state and national organizations. It is likely that funds of the national, organiation of the Farmers' union will be deposited in Memphis, and officials of several state organizations may also decide to make the banks of this city their depositaries.

A Tribe of Ben Hur Lecture.

Francis Bartle, district supreme chief of the tribe of Ben Hur, will arrive here from Moberly tomorrow and at night will deliver a free lecture at the hall of the Sedalia court No. 29, over the Sedalia Drug Co. store. The lecture will be given under the auspices of the local court.

Two Dyspeptics

If you are too fat it is because your food turns to fat instead of muscle—strength. If you are too lean the fat producing foods you eat are not properly digested and assimilated.

Lean, thin, stringy people do not have enough Pepsin in the stomach, while fat people have too much Pepsin and not enough Pancreatine.

Kodol

For Dyspepsia

contains all the digestive juices that are found in a healthy stomach, and in exactly those proportions necessary to enable the stomach and digestive organs to digest and assimilate all foods that may be eaten. Kodol is not only a perfect digestant, but it is a reconstructive, tissue building tonic as well. Kodol relieves Indigestion, Dyspepsia, Sour Stomach, Heartburn, Palpitation of the Heart and Constipation. You will like it.

Digests What You Eat

Rests the stomach, rebuilds the tissues and gives firm flesh.

In bottles only. Two sizes, fifty cents and one dollar. | Prepared at the Laboratory of E. C. DeWitt & Co., Chicago, U.S.A.

For Sale by The Arlington Pharmacy.

OUR GREAT CLEARANCE SALE

Is attracting more attention than was ever expected. Real bargains are what get the people to this store, and it is our policy to always give the highest grade and best merchandise at prices lower than can be found elsewhere.

Every bit of winter stock must go during this Great Clearance Sale and additional items will be added daily.

Children's Flannelette Dresses, Worth 50c Clearance Price 29c

BONDI BROS & CO. (Five Stores)

Better Values Than Ever Before

Great Clearance of Children's Winter Coats

$1.98 Extra Special

Children's Bearskin Coats—all well lined and nicely finished grey, brown, white and red, also one lot of good Melton cloth coats; sizes 6 to 14 years; worth up to $4—Clearance Sale price, $1.98.

Clearance Sale of Kimonas

Kimonas worth up to 75c, for........**49c**
Kimonas worth up to $1, for..........**63c**
Kimonas worth up to $1.50, for ...**98c**
Kimonas worth up to $3.25, for...**2.39**

Clearance Sale of Children's Hats and Caps

Bearskin, poplin, wool, etc., all colors, worth 50c, Clearance Sale price ...**19c**

Ladies' and Children's Mittens

Double knit mittens, all sizes and colors, Clearance price **9c**

Children's Bearskin Caps

Tams, hoods and turbans; all colors; worth up to 75c, Clearance Sale price **39c**

Clearance of Ladies' Belts

Leather, silk, cut steel effects, plain and fancy buckles; all colors; worth up to 69c, Clearance price **19c**

AMUSEMENTS

SEDALIA THEATER.

"Uncle Tom's Cabin."

Manager Wm. Kibble will offer his patrons that grand spectacular production of "Uncle Tom's Cabin" on Friday, matinee and night, at the Sedalia theater. This attraction is classed as one of the biggest scenic productions of this attraction the American stage has ever seen, it being necessary to utilize two special cars to transfer the scenery and equipment. No such amount of money as has been spent on this production has ever before been spent on this much neglected and abused, but still successful and unrivaled of American dramas. The company carries two bands, one creole girl drum corps, twenty-five ponies, donkeys, horses and oxen and taliyho coach, traps and Eva's golden chariot, log cabin, ox carts and other numerous novelties, and gives the most elaborate and largest street parade ever attempted by a theatrical company. The parade starts from the opera house at 11:30. Frank Lee, the famous old time minstrel, heads the cast as Uncle Tom.

A Comic Scene in the Third Act of "The Clansman," at the Sedalia Theater Next Saturday, January 11, Both Matinee and Night.

Return of Record-Breaking Success.

With the prestige of having broken all records for theatrical business both in the large cities and "on the road," "The Clansman" returns here on its third season, which will also be its last. Everybody recalls the furore and excitement caused by "The Clansman" last year. Scores and hundreds of local playgoers were unable to gain admission to the theater, and those who were privileged to see it pronounced it the greatest play of the south ever written. Everywhere "The Clansman" has stood out distinctively from the other plays of the season. For example, its success in Chicago eclipsed anything that had gone before. The critics received it with acclaim, and the best evidence of its popularity was the long list of ticket buyers which, reaching as it did, for many blocks, was so unusual that every newspaper in Chicago commented on the fact. What happened in Chicago was but a duplicate of "The Clansman's" extraordinary vogue in New York, Washington, Baltimore, St. Louis, Kansas City and other great towns. In fact, this famous reconstruction drama could play the theatrical circuit indefinitely to enormous business, but Manager George H. Brennan has decided at the close of this season to show it to England, the British colonies and the far west, hence the present farewell tour. Both company and production have been notably improved in view of the projected world-tour. In the company are such sterling actors as Franklin Richie, James J. Ryan, Eugenie Hayden, Maude Durand, Barry Maxwell, Bruce Richardson, M. J. Jordan, Guy B. Hoffman, Ruth Hart, George A. Linderman, Joseph L. Sweeney, Murry Woods, John J. Flanagan, Earl Lee, John V. McDonald, Mae Burgess and Earl Ritchie. The dashing Ku Klux Klan cavalry remains a thrilling feature of the show. As "The Clansman" will not return to this vicinity until 1911 at least, no one should miss the opportunity of seeing it at the Sedalia theater Saturday matinee and night.

The Lyman Twins

In a big musical production. One of the most enjoyable performances of the season will be seen at the Sedalia theater next Sunday, matinee and night, in the appearance of the Lyman Twin Brothers, the famous twin comedians, and a large company in their new elaborate musical comedy, "The Yankee Drummers." This superb production far surpasses all others in which these clever young comedians have yet appeared, being supported by some of the cleverest comedy entertainers today before the public. The production is a revelation in beautiful scenery, pretty costumes, a dainty chorus, sweet, simple music, clever dancing and a wonderful display of electrical effects.

WOOD'S OPERA HOUSE.

Bertha Kalich.

The union of a great actress and a great play always has a definitely pleasing result. In Sedalia this union will be signalized by the appearance at Wood's opera house of Bertha Kalich in Angel Gumiera's masterpiece, "Marta of the Lowlands." Madame Kalich, during the two years she has been under the management of Harrison Gray Fiske, has established her place among the great actresses of the period. "Marta of the Lowlands" has proved its exceptional power and appeal by having been, since it was written, the principal play in the repertoire of Maria Guerrero, the greatest of Spanish actresses, and the actress for whom the play was written.

HOLLISTER'S
Rocky Mountain Tea Nuggets
A Busy Medicine for Busy People.
Brings Golden Health and Renewed Vigor.

A specific for Constipation, Indigestion, Liver and Kidney troubles, Pimples, Eczema, Impure Blood, Bad Breath, Sluggish Bowels, Headache and Backache. Its Rocky Mountain Tea in tablet form, 35 cents a box. Genuine made by HOLLISTER DRUG COMPANY, Madison, Wis.
GOLDEN NUGGETS FOR SALLOW PEOPLE
For sale by W. E. Bard Drug Co.

ESTABLISHED 1880.
McLAUGHLIN BROS.
Undertakers and Embalmers
515-517 Ohio Street
Chapel and Sanitary Morgue in Connection. Prompt, Careful Service.
Bell Phone No. 8. NIGHT CLERK. Queen City No. 8.

Classified Ads

FOR RENT

For Rent—Six room cottage, 420 West Sixth street. Inquire 422 West Sixth street.

For Rent—Furnished rooms; also for light housekeeping; terms very reasonable. Apply 304 West Third.

For Rent—From December, 1, 1907, room ocupled by Landmann Bros. Abstract Co. See Sedalia Trust company.

For Rent—Nice office room, rear Sedalia Trust company; entrance on Fourth street. See Sedalia Trust company.

For Rent—Large front room with steam heat, gas and bath; board if desired. Mrs. D. T. Hartshorn, 219 West Seventh street.

FOR SALE

For Sale—Nice baby carriage. Bell phone 198, LeGrande hotel.

For Sale—Butcher shop.—W. H. Beach, Ilgenfritz building.

For Sale—Two $1,500 loans secured by Sedalia real estate, worth more than double amount of loan; bear 6 per cent semi-annual interest.—Bente & Wilson, phone 91.

WANTED

Wanted—A boy with a horse to carry papers. Apply evenings this office.

Wanted—At once, a place to work for board by student attending Hill's Business college.

Wanted—A competent girl or woman who can go home at night; no washing or ironing; best wages. Apply Mrs. A. E. Boughner, 412 East Sixth street.

Wanted—For U. S. army able bodied unmarried men between ages of 21 and 35; citizens of United States, of good character and temperate habits, who speak, read and write English. For information apply to recruiting officer, 100 Ohio street, Sedalia, Mo., or 728 Main street, Kan-

Lost

Lost—Stick pin, bird with leaf in mouth. Return to this office for reward.

Lost—String of gold beads on West Third street between Grand avenue and Barrett avenue. Return to this office for reward.

SHRINERS OFF TO MEXICO

Will Arrive in the Capital City on Sunday Next.

St. Joseph, Mo., Jan. 7.—Aboard a special train which includes the largest dining car in the world, about 100 Shriners, headed by Imperial Deputy Alvah Clayton, left St. Joseph today on a pilgrimage to Mexico.

The supreme officers and dignitaries of the Mystic Shrine who are taking part in Deputy Clayton's excursion will arrive in Mexico City next Sunday, where they will be joined by Shriners from Los Angeles, Houston and other cities.

In the capital of the Mexican republic the visitors will be received by President Diaz and other distinguished officials, and will also be taken on several side trips.

One of these will be to Guadalajara, where a reception will probably be given by Governor Ahumada, who is one of the most enthusiastic Shriners in Mexico.

WeSell an c Buy
Cattle, Hogs & Sheep
on Commission
AT
Kansas City Stock Yards

If you want intelligent and faithful service by experienced men in the business, who wil help you enrich your bank account, GIVE US YOUR BUSINESS. Ship to us. Let us buy your stockers and feeders. Write to us for market reports. Both 'phones.

CAMPBELL BROS. & ROSSON L. S. Com. Co.

Established 1878.
B. C. Christopher & Co.
Grain Commission
315-317 Board of Trade Building, Kansas City, Mo.
WHEAT, CORN, OATS AND PROVISIONS.
Members Kansas City and Chicago Boards of Trade. Private Wires to All Markets.
Consignments Given Special Attention.
Ask for Our Daily Market Letter.
Long Distance 'Phones, Bell and Home, 13 Main.

J. H. LANKENAU
Manufacturer of
BUGGIES, WAGONS AND SURRIES.
PAINTING, TRIMMING AND REPAIRING.
PRACTICAL HORSESHOER.
Horses shod by me warranted not to "interfere." Horses addicted to this habit broken of it.
Corner Second and Moniteau.

INDIANA STOCKMEN MEET

Will Be in Session Three Days in the Capital City.

Indianapolis, Ind., Jan. 7.—Stockmen and swine raisers from all sections of the Hoosier state arrived in Indianapolis today for the Indiana Breeder's meetings, which will be in session during the next three days.

Meetings of the Standard Chester White Record were held today at the English hotel. Tomorrow morning the Indiana Swine Breeders' association will meet in the state house, and on Thursday the Indiana Live Stock association will bein its session.

A banquet will be held tomorrow night.

OHIO POULTRY AND CORN

First Annual Exhibition at Washington Court House.

Washington C. H., O., Jan. 7.—The Ohio State Poultry and Corn show, organized at a meeting held here a year ago, opened its first annual exhibition today with the finest display of fine fowls and corn ever seen in the state.

The object of the organization is the improvement of poultry culture and corn raising, and prominent agriculturists in all sections of the state are included among the exhibitors and members. The show will last through the week.

PILES CURED IN 6 TO 14 DAYS. PAZO OINTMENT is guaranteed to cure any case of Itching, Blind Bleeding or Protruding Piles in 6 to 14 days or money refunded. 50c.

Returned to St. Louis.

D. Penagus, who has been employed at Grammar's Palace of Sweets, has resigned and returned to St. Louis.

CAST OFF CLOTHING
Will Buy All Your Old Clothing and Pay Best Prices.
I. ARENSON
112 Ohio St. Bell Phone 555

THERE'S NO difference in the opinion of those who drink
People Drink It Because it's Good
TRY IT

"COMING THRO' THE RYE"

WILL BE AT THE SEDALIA THEATER TUESDAY NIGHT, JANUARY 21.

PRETTY ROMANCE ATTACHED TO IT

One of Rork Bros. Most Pleasing Attractions, and Manager Olendorf Ought to Have a Jam Up Audience.

The career of George Hobart's musical comedy, "Coming Thro' the Rye," which comes to the new Sedalia theater Tuesday night, January 21, probably has no parallel in the annals of American stage productions. In addition to the natural vicissitudes which may be encountered by any theatrical undertaking, a romance is interwoven with the history of "Coming Thro' the Rye" which is not the least of its interesting features.

It was first produced by George W. Lederer in Philadelphia in the spring of 1905. Lederer had been one of the conspicuously successful operators in the musical comedy line both in New York and London. But, like most men who make this expensive form of amusement a specialty, reverses came and he went "broke." While in this unenviable position he learned of Hobart's new musical play, and it was not long before he had secured sufficient "backing" to produce it.

It was successful from the start and, without going into the how and why, it eventually planted Lederer into the lucrative and enviable position of manager of the Colonial theater, Chicago.

Desiring then to dispose of the piece, Lederer encountered, among others, a young millionaire from Butte, Mont., who wanted just such a play with which to gratify the starring ambition of a young lady of the stage to whom he was engaged to be married. A deal was promptly consumated by which "Coming Thro' the Rye" was purchased for $10,000.

The young lover employed a theatrical manager and the venture was launched with extraordinary ostentation. Everything was done upon a scale of unusual splendor, the scenery and costumes being of the richest kind. The young star was supplied with a white pony, upon which she made her entrance in the piece, and her costume, as well as the saddle and bridle and other accoutrements, were made of white kid. It was all very magnificent and very beautiful, but the show lost money—large wads of it—although business was very large and the performance pleased immensely.

Experienced theatrical people smiled, but said nothing. The "Coming Thro' the Rye" "bunch" were having a good time, which, apparently, was all that they were looking for. The fact was that the expenses were so great that even a dollar and a half a seat and with crowded houses everywhere, it was utterly impossible to "break even." This condition continued throughout the entire season and at its conclusion the young man from Butte was $72,000 out of pocket. But the flame of love was large, and warm, and bright, so what mattered the loss?

The wedding day had been set and postponed a dozen times, but the "angels"—the one on the white horse and the one with the "mazzuma"—remained confident and content. The summer-time came and with it the first little spat. Then an out and out quarrel—followed by an explosion. The romance was over. Brilliant libretto, charming music, superb scenery and costumes, all went to the storage house and the beautiful white pony was turned out to pasture.

Sam Rork, a practical manager, knowing all the circumstances, sought the young man from Butte. In less time than it takes to tell it, the beautiful "Coming Thro' the Rye" outfit was included in the Rork company's attractions, and, with sane management, it has gone through the country this season rolling up an amazing record of success, artistically and financially.

WANT PROHIBITION LAW

Mississippi Legislature Formally Opened Today.

Jackson, Miss., Jan 7.—What promises to be one of its most important sessions in years was formally opened today by the Mississippi legislature.

An attempt will undoubtedly be made by the temperance element in the state to secure the passage of a stringent prohibition law. A large portion of the state is already "dry," and as there are large centers of population in the state, it is unlikely that much opposition will develop if such a measure is introduced.

Governor Vardemann and the other old state officials will hold office until January 21, when Governor-elect Neel will take the oath as chief executive of the state, and Lieutenant Governor-elect Manship will then become presiding officer of the senate.

The inaugural ceremonies will be marked by an enthusiastic celebration, in which the people of Mississippi will pay tribute to Governor Vardeman as well as to the incoming state executive.

R. C. DOLPH & CO.
THE CASH GROCERS.
Five Stores—114 West Main, 811 West Main, 1502 South Ohio, 727 East Fifth, Fifth and Engineer.
BOTH PHONES.
CASH TALKS WITH US!
This Week We Offer You:
5 gallons best coal oil for........45c
1 gallon pure home-made cider vinegar for 20c
10 lbs. "Stevenson's" lard for...$1.00
12 lbs. dry salt meat for.......$1.00
6 bars Echo or X-Ray soap for...25c
1 quart roasted peanuts for......5c
1 lb. fresh country butter for.....25c
1 lb. English walnuts for........15c
1 bu. fine large northern potatoes for 80c
1 quart extra nice sweet mixed pickles for 20c
1 gallon sour pickles for........25c
Sugar cured bacon, extra mild, lb.15c
Boneless sugar cured hams, per lb 12½c
Large German dill pickles, 4 for..5c
Our Coban coffee can't be beat, per lb 20c
These are a few of our cash bargains. Come and see us; we will save you money.

Notice to Stockholders.

Notice is hereby given to the stockholders of the Sedalia Undertaking Co. that an annual meeting for the purpose of electing directors for the ensuing year will be held at the office of the company, 120 South Ohio street, Sedalia, Mo., on Monday, January 13, 1908, at 4 o'clock p. m.—W. E. Staley, Manager.

Time Table

MISSOURI PACIFIC.

No. Arr.	Going East.	Depart
4 12:15	....St L. Exp....	12:20 a m
12 2:10 a m	..St. L. Lim..	2:15 a m
10 2:35 a m	..St. L. Lim..	2:40 a m
22 10:30 a m	..Lacal Pass..	10:40 a m
2 1:00 p m	....St L Sp'c'l....	1:05 p m
8 4:25 p m	...Mail & Exp...	4:30 p m
38 9:10 p m	..K. C. Accom.	

Eastbound local freight departs from yards at 7:15 a. m.

No. Arr.	Going West.	Depart
9 1:45	.....Joplin Lim...	1:50 a m
3 4:00 a m	..Colo. Exp...	4:05 a m
11 4:45 a m	.K C St J Lim	4:50 a m
37	.........Local Pass..	7:15 p m
21 2:40 p m	..Local Pass...	2:50 p m
1 2:30 p m	.Col&StJSpe.	2:35 p m

Westbount local freight departs from station at 7:50 a. m.

LEXINGTON BANCH.

No. 622, Passenger, arr....	10:30 a m
No. 624, Passenger, arr....	9:45 p m
No. 623, Passenger, dep....	5:15 a m
No. 621, Passenger, dep....	3:10 p m
No. 691, Local Fre't, dep...	8:45 a m
No. 696, Local Fre't, arr....	2:30 p m

WARSAW BRANCH.

No. 643 departs.............	7:15 a m
No. 644 arrives.............	2:25 p m

MISSOURI, KANSAS & TEXAS.

No. Arr.	Going South.	Depart
1 6:25 p m	..Local Pass..	6:50 p m
3 8:50 a m	..Local Pass..	9:10 a m
5 3:17 a m	.... Flyer	3:22 a m
511	......Local Freight...	7:10 a m

No. Arr.	North and East	Depart
6 12:35 a m	... Flyer	12:40 a m
504	.....Da. Except Sun...	6:15 p m
2 8:25 a m	..Local Pass..	8:50 p m
4 3:05 p m	..Local Pass..	8:30 p m

KANSAS CITY DIVISION.

No. Arr.		Depart
515	......Da. Except Sun..	8:35 a m
451	......Da. Except Sun..	2:00 p m

Going East.

No. 616 arrives.............	3:55 p m
No. 452 arrives.............	5:00 a m

35 Trains In and Out of Sedalia Every 24 Hours

BE GREAT CHURCH MEET

THAT OF PROTESTANT EPISCOPAL AT HOUSTON, TEXAS, THIS EVENING.

THE THIRD ANNUAL CONFERENCE

Of the Seventh Missionary Department—Bishop Tuttle, of Missouri, Will Be One of the Distinguished Speakers.

Houston, Texas, Jan. 7.—Scores of distinguished bishops, clergy and laymen of the Protestant Episcopal church gathered here today for the third annual conference of the Seventh Missionary department, including the state of Missouri. Kansas, Arkansas, Oklahoma, Louisiana, Texas and New Mexico.

At the opening service at Christ church tonight the speaker will be the Rev. Dr. Charles H. Bernt, bishop of the Philippines, who will speak on "Home Missions on the Threshold of Asia." Dr. Brent's work in the Philippines has made him known to English churchmen everywhere.

Tomorrow night the principal speaker will be the Rt. Rev. L. L. Kinsolving, bishop of Brazil, who was one of the founders of the Episcopal church in the South American republic.

Other distinguished speakers at the conference, which will extend through tomorrow and Thursday, include Bishop Tuttle, of Missouri, presiding elder of the Episcopal church in the United States; Bishop Johnston, of West Texas; Bishop Sessums, of Louisiana; Bishop Garrett, of Dallas; Bishop Millspauh, of Kansas; Bishop Brooke, of Oklahoma; Bishop Brown, of Arkansas, and Bishop Kendrick, of New Mexico.

John Wood, of New York, corresponding secretary of the Episcopal board of missions, will lead the meetings. Among the subjects for discussion are: "How to Enlist More Men for the Ministry" and "The Necessity for a More Vigorous Campaign for Church Extension Within the Department."

THE THIRD TERM BUGABOO

Clayton Resolution Will Squelch it Effectively.

Washington, Jan. 7.—One of the most important matters looming before congress is the Clayton resolution, declaring against a third term in the presidential office. It was thought that President Roosevelt's definite announcement that he would not again be a candidate would lead to the dropping of the measure, but the democratic leaders are determined to push it to the front.

Representative Clayton, who introduced the resolution, expresses himself as confident that it will speedily pass the house. Senator Culberson, minority leader in the senate, is pressing the measure to the attention of that body.

In the house, the democrats who are urging the Clayton resolution have the support of many republican members, who favor the nomination of Speaker Cannon and who believe that the passage of such a resolution would assist "Uncle Joe's" candidacy. As many of the republican senators are also lined up against the president, there is little doubt that the resolution will go through, if properly pushed.

Some of the democratic members candidly state that they are skeptical of President Roosevelt's voluntary withdrawal from the presidential race, and that they desire to make it certain that he will not be renominated in Chicago next June.

LAY EVANGELISTIC SCHOOL

Under Auspices of National Bible Institute.

New York, Jan. 7.—Under the auspices of the National Bible institute, the first school for the training of lay evangelists in this country had its inception today.

It is interdenominational in character, and on the faculty are clerical and lay representatives of all the leading protestant churches for aggressive evangelistic work in connection with meetings in their own churches, services in mission halls, in Young Men's Christian associations and in the open air evangelistic movements of the National Bible institute.

Among the members of the faculty are Don O. Shelton, president of the National Bible institute; Robert E. Speer, secretary of the Methodist Episcopal Church Extension society; David McConaughy, of the Presbyterian board of foreign missions; J. C. Hallimond, superintendent of the Bowery mission; George A. Sanford, secretary of the army department of the Young Men's Christian association; the Rev. Richard Hartley, of Hope Babtist church, and the Rev. Dr. C. L. Goodell of Calvery Methodist church.

Are You Trying to Walk Up Stairs of Sand?

Climbing sand-stairs is an occupation which will keep you busy—but you won't ARRIVE anywhere!

"Running" a store, or a business enterprise, without advertising will keep you busy—but you won't ARRIVE anywhere!

"Sand-stair" methods of advertising may be pretty to look at—but they won't bear your weight—they crumble at the first pressure.

When you are tired of illusions and ready for realities, you will break yourself of the "sand stairs" habit—and rely upon the good old-fashioned "way-up" in business—a campaign of newspaper advertising. "Sand-stairs" are related to real stairs as "other stairs" of advertising are related to newspaper advertising.

A CAT SHOW IN BUFFALO

Madison Square Garden Prize Winners on Exhibition.

Buffalo, N. Y., Jan. 7.—Some of the finest felines in the country are on exhibition at the show of the Buffalo Cat club, which opened today.

Cats from all parts of the country have been sent here and the show is national in extent. Many of the prize winners at the recent Atlantic Cat show in Madison Square garden New York, and other exhibitions, have been entered.

DELAWARE HEN EXHIBIT

Large Cash Prizes and Many Special Premiums.

Wilmington, Del., Jan. 7.—With the largest number of entries ever seen at a poultry show in this state, the third annual exhibition of the Diamond State Poultry and Pet Stock association opened today in Turn hall.

Large cash prizes and many special premiums will be awarded, and a score of silver cups will be distributed. The judges include some of the best poultrymen in the country.

When you want the best, get De Witt's Carbolized Witch Hazel Salve. It is good for little or big cuts, boils or bruises, and is especially recommended for piles. Sold by Arlington Pharmacy.

Dividend No. 59.

Citizens National Bank.

Sedalia, Mo., Dec. 31, 1907.—At a meeting of the board of directors of this bank a semi-annual dividend of five percent was declared out of the net earnings of the past six months, payable to stockholders on demand.

Wm. H. Powell. Cashier.

A NEW WITNESS TO TESTIFY

He Witnessed the Shooting of White by Harry Thaw.

New York, Jan. 7.—Harry K. Thaw's mother will not be the prominent figure at the second trial she was at the first. She is reported in poor health and is is unlikely that she will be seen often in the courtroom where her son is on trial for his life. Ill health is also given as the reason for the absence of the Countess of Yarmouth. Thaw's sister, although rumors have been circulated to the effect that her noble relatives have demanded that she stay away from the trial.

Mrs. Evelyn Thaw will beyond doubt be the star witness at this trial, as at the first. Her evidence will be used to show that Thaw's mind became unsettled from brooding over the story she told him.

A new witness for the defense will be John J. Donnelly, of Wilkes-Barre, Penn., who witnessed the shooting of White by Thaw, and who will testify that Thaw's actions led to the belief in his mind that Thaw was crazy at the time of the trial.

Subscribe for the Democrat-Sentinel.

Scott's Santal-Pepsin Capsules
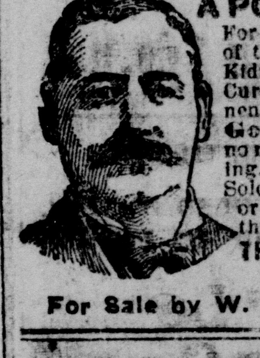
A POSITIVE CURE
For Inflammation or Catarrh of the Bladder and Diseased Kidneys. NO CURE NO PAY. Cures quickly and permanently the worst cases of Gonorrhoea and Gleet, no matter of how long standing. Absolutely harmless. Sold by druggists. Price $1.00 or by mail, postpaid, $1.00, three boxes $2.75.
THE SANTAL-PEPSIN CO. BELLEFONTAINE, OHIO.
For Sale by W. E. Bard Drug Co.

Every Woman
is interested and should know about the wonderful MARVEL Whirling Spray
The new Vaginal Syringe. Injection and Suction. Best—Safest—Most Convenient. It Cleanses Instantly.

Ask your druggist for it. If he cannot supply the MARVEL, accept no other, but send stamp for illustrated book—sealed. It gives full particulars and directions invaluable to ladies. MARVEL CO., 44 E. 23d St., NEW YORK.
W. E. BARD
For Sale by
DRUG CO.

Directors—W. H. Powell, J. W. Murphy, E. R. Andler, J. N. Dalby
Sedalia Undertaking Co.
EXCLUSIVE UNDERTAKERS
120 Ohio St. Both Phones 115
W. E. STALEY, Manager

SEDALIA THEATER

MATINEE AND NIGHT—SATURDAY, JAN. 11

Farewell Engagement Extraordinary

Last chance to see this wonderful play until 1911

Geo. H. Brennan offers

The Clansman

By Thomas Dixon, Jr.

Most notable cast and production yet presented, including company of 75 people—troop of cavalry horses, magnificent scenic and electrical effects.

Secure your seats early and avoid disappointment.

Prices: Matinee 25, 50, 75c, $1; Night 25, 50, 75c, $1, 1.50

SEATS ON SALE THURSDAY, JANUARY 9.

Sedalia Theatre

FRIDAY—MATINEE AND NIGHT.

GEO. B. STETSON'S BIG DOUGLE SPECTACULAR

Uncle Tom's Cabin Company

THE BARNUM OF THEM ALL.

50—Men, Women and Children—50

FINE ORCHESTRA OF FIFTEEN MUSICIANS.

Scenic Investure a Revelation.

20 Spectacular Specialty Sensations.

EVA'S ASCENSION.

The Grandest Street Parade Ever Given.

Prices—Matinee, 10c and 25c; night, 10c, 20c, 30c and 50c.

SUNDAY

Matinee and Night

THE LYMAN TWINS

And their own company in the Big Musical Comedy Success

THE BIG FUN SHOW

The Yankee Drummers

Pretty Girls, Funny Comedians

Elegant Costumes, Beautiful Scenery.

DON'T MISS IT

Prices: Matinee 25c to All. Any Seat.

Night—25-35-50-75c.

"THE CLANSMAN" HELPS CUPID

And in Eighteen Months He Scores Six Happy Marriages.

Escaping the chaperonage of her elder sister and gaily skipping the most important performances of the year, Miss Edna Davis, of "The Clansman" company, a grandniece of Jefferson Davis, was secretly married at Omaha on New Year's night to Earl Lee, of the same company, a Virginian and scion of "Light Horse Harry" Lee's family.

After an absence of four days the couple rejoined "The Clansman" at Leavenworth Sunday night. They expected the welcome of returning prodigals. What they got was a conspicuously displayed notice from Manager George H. Brennan reading as follows:

"Matrimony will hereafter be considered cause for dismissal, as honeymoon tours have been found to interfere with the business of the company. This is positive."

The young folks threw themselves on the mercy of Sister Maude, who as Miss Durand is one of the chief props of the company in the role of Mammy Eve, and many telegrams were sent to New York begging Mr. Brennan to relent. He at last yielded and said he would retain Miss Davis as Helen Lowell and Mr. Lee as Dick, the negro corporal, out of consideration to Miss Durand's feelings.

This is the sixth marriage in "The Clansman" ranks within eighteen months.

Miss Wagner

KANSAS CITY'S LEADING DANCING TEACHER, AT

Sedalia Printing Co. Hall

106 EAST FIFTH ST.

COMMENCING TUESDAY, JAN. 14th, AND EXPIRING MARCH.

Why Be Lacking in Grace?

I contend that awkwardness is the besetting sin of social life in America.

LEARN TO DANCE

For $5.00

Class from 8 p. m. to 9 p. m., after which there will be a dancing reception introducing novelty parties.

Send for catalogue—free.

MISS WAGNER'S DANCING ACADEMY.

1413-1415 Troost Avenue, Kansas City, Mo.

CATARRH YIELDS

To Healing Air of Hyomei. Sold Under Guarantee by W. E. Bard Drug Co.

Catarrh is the most prevalent disease known to humanity. Probably ninety per cent of the people in this country suffer at one time or another with this common disease.

It is a germ disease and hence can be cured only by some method that will reach and destroy the germs.

This is best found in Hyomei, which may be called the direct method of treating catarrh, as its medication, taken in with the air you breathe, goes directly to every cell in the nose, throat and lungs; kills all catarrhal germs; heals the irritated mucous membrane and vitalizes the tissues so as to render catarrh no longer possible.

The unique way in which Hyomei is sold should dispel all doubt as to its curative properties, for W. E. Bard Drug Co. give their absolute guarantee to refund the price to any catarrh sufferer that Hyomei fails to benefit. You do not risk a cent in testing its healing powers. What offer could be more fair to you than this, where a leading druggist takes all the risk of Hyomei giving satisfaction, and leaves you to be the judge.

Don't fail to attend the closing out sale of pianos at J. N. Taylor's.

Mrs. Baughman is Ill.

Mrs. L. J. Baughman is laid up at her home on West Cooper street, suffering from la grippe. She is slowly improving.

BIG G CURES in 1 to 5 days. Guaranteed not to stricture. Prevents Contagion. THE EVANS CHEMICAL CO. CINCINNATI, O. U. S. A.

MEN AND WOMEN, Use Big G for unnatural discharges, inflammations, irritations or ulcerations of mucous membranes. Painless, and not astringent or poisonous. Sold by Druggists, or sent in plain wrapper, by express, prepaid, for $1.00, or 3 bottles $2.75. Circular sent on request.

Liberty Park Skating Rink

TUESDAY, JANUARY 7th.

FIVE-PIECE ORCHESTRA.

REGULAR SESSIONS.

Afternoon, 2 to 5; Evening, 8 to 10:30.

Music By Prof. Walter Hanna, Afternoon and Evening.

Private Parties After Our Evening Sessions, See Management for Rates.

RUMBLINGS OF THE RAIL

THE FELLOW SERVANT LAW IS NOW DECLARED TO BE UNCONSTITUTIONAL.

COACH, CAB AND CABOOSE ITEMS

Matters of Interest Picked Up From Various Sources for the Benefit of Democrat-Sentinel Readers.

In an opinion by Justice White, the supreme court of the United States Monday held to be unconstitutional the congressional enactment of June 1, 1906, known as the employers' liability law, making railroads and other common carriers responsible to employes in accidents due to the negligence of fellow servants or to ineffective appliances. The decisions of the lower courts were affirmed.

There were three casss before the court involving the validity of the law, one case of the widow of Will Howard, a locomotive fireman, who was killed in an accident on the Illinois Central, near Memphis; another that of the mother of Morris S. Brooks, a fireman, who was killed on the Southern Pacific in Nevada.

The Howard case was tried in the United States circuit court for the western district of Tennessee, with Judge McCall presiding, and the Brooks case in the United States circuit court for the western district of Kentucky, with Judge Walter Evans on the bench. In the former case damages amounting to $25,000 were demanded, while in the latter the sum was fixed at $20,000.

The railroads fought both cases strenuously both in the trial courts and the supreme court, and in each case obtained a verdict against the complainants on the ground of the unconstitutionality of the law.

Frank Scow is Ill.

Chas. P. Scow and wife went to Kansas City this morning in response to a telegram informing them of the serious illness of their son, F. H. Scow, with inflammatory rheumatism.

Frank formerly worked for the M., K. & T. here as operator, but went to Kansas City some months since, and secured a position with the Western Union.

Now on Fast Trains.

"Bob" Richard, a Missouri Pacific conuctor who formerly ran on Nos. 21 and 22 between St. Louis and Sedalia, is now registered among the "high steppers," an is running on the fast mail train, also Nos. 4, 11 and 12.

Timekeeper Is Insane.

William Chisholm, aged 21 years, a Wabash time keeper at Moberly, is insane from over study after working hours, and was taken to the Nevada asylum last night.

He was the salutatorian of his class in 1907.

Died at the Katy Hospital.

Roy Milker, a Katy extra gang laborer, died of brain trouble at the company hospital in this city last midnight, aged 35 years. Funeral arrangements have not been made.

Hospital Arrivals.

Following are new arrivals at the Katy hospital:

Howard Stewart, dishwasher, Muskogee, Okla.

C. W. Friss, brakeman, Oklahoma City, Okla.

Bernard Archer, bridgeman, LaDue, Mo.

C. E. Mathis, engine wiper, Parsons, Kan.

Jacob Kouns, bridgeman, LaDue, Mo.

H. P. Nelson, brakeman, Parsons, Kan.

Automatic Couplers.

Harry Smith, a Katy brakeman, is laying off.

Claim Agent A. R. Thickett, of the Katy, came in from St. Louis today.

James Payne, Katy roadmaster, went to Pilot Grove today on business.

Ninety-nine Katy employes are registered at the company hospital here today.

C. D. Jeffers, claim agent for the Katy, went to Boonville today on business.

Pete Hays, G. Reedy and B. F. Whalen, Katy extra brakemen, have resigned.

Katy train No. 5 will run in three sections tomorrow morning, carrying homeseekers.

Walter Cook, a Missouri Pacific shopman, is off from work on account of a bad cold.

Owing to late connections, Missouri Pacific train No. 10, due here at 2:35 a. m., arrived at 6:55 o'clock this morning.

O. G. Yancey, a Katy civil engineer, returned this morning from a business visit to points on the north end.

A vacancy for a conductor exists on the Sedalia-Nevada local, with Sunday lay over here.

C. W. Higgins, a Missouri Pacific car repairer, is laying off from work on account of a bad cold.

George Brittendall, division lineman for the Missouri Pacific, went to Tipton this morning on business.

Suprintendent A. J. Alexander, of the Missouri Pacific, went to Kansas City this afternoon on business.

So far during December, only seven Missouri Pacific employes have been treated at the Katy hospital.

H. L. White, route agent for the Pacific Express Co., returned this afternoon from a busienss trip to Jefferson City.

C. E. Whitney, general chairman of the O. R. C. on the M., K. & T., returned this forenoon from a business visit at Smithville, Texas.

John Wright, a Missouri Pacific baggagemaster, is laying off on account of the sickness of his wife, and Night Man Chester Holland is doing the day work.

Connie Donahue, a resident of Sedalia in the early '80s, and an old time railroad man, is here from Lamar to attend the funeral of his niece, Mrs. C. M. Donahue.

TODAY'S MARKET REPORTS

Latest Wire Quotations on Grain, Live Stock and Local Products.

The Grain Quotations.

The following quotations are furnished the Democrat-Sentinel at 3 p. m. each day by B. C. Christopher & Co., grain merchants, Board of Trade building, Kansas City, Mo.:

Grain receipts—Wheat, 21 cars; corn, 27 cars; oats, 9 cars.

Wheat market—Hard wheat, ½c lower; red wheat, ½c higher. No. 2 selling at $1.00@1.03; No. 3 selling at 98c@$1.00. Futures—May, $1.01⅛; July, 91⅝c.

Corn market—One-fourth to ¾ cent higher. No. 2 white, 53½c; No. 2 yellow, 53½@53¾c; No. 2 mixed, 53¼c. Futures—May, 55⅜c; July, 55⅞c.

Oats market—Unchanged. No. 2 mixed, 49@49½c; No. 2 white, 50@51c.

SEDALIA MARKETS.

Prices Paid by the Local Dealers for Products of the Farm and Dairy, Breadstuffs, Cerials, Etc.

Butter, per lb. ....20c to 22c
Lard, per lb. 10c
Potatoes, per bu. ....65c to 75c
Eggs, per doz 20c

Cerials and Breadstuffs.

Hard wheat flour, per cwt. $3.00
Soft wheat our, per cwt. $2.70
Graham flour, per cwt. $2.40
Chops, per cwt. $1.25
Bran, per cwt. $1.30
Corn, per bu. 55c
Wheat, per bu. 85c

Poultry.

Hens 8c
Roosters 3c
Ducks 5c
Springs 8c
Turkeys 9c

See J. C. Green at Taylor's music store for special prices on pianos. Mr. Green has had over twenty-five years' experience in the music business and will treat you right.

Mr. Sprecher Quite Ill.

Samuel Sprecher, father of Sheriff I. N. and W. L. Sprecher, is quite ill with la grippe at his home.

CASTORIA

For Infants and Children.

The Kind You Have Always Bought

Bears the Signature of Chas. H. Fletcher.

USEFUL THINGS IN CUTLERY

OUR PRICES ARE RIGHT

I X L BRAND

Razors.
Scissors.
Pocket Knives.
Carvers (American or French make.)
Table Cutlery of all kinds.

Carpenters' Tools.
Sporting Goods.

Investigate the merits of the ONE-MINUTE WASHER.

J. B. RICHTER

Everything in Hardware.

114 OSAGE. 'PHONE 261.

Now Is the Time to Buy Everything in White---Our Great January White Sale Is On

Nothing like it has ever happened. Genuine, sweeping reductions on all winter goods prevails in the white sale.

Chasnoffs

110 W. SECOND ST.

See the advanced display in the millinery department, and more noticeable are the prices, quality considered.

When many a merchant was cancelling orders, we were in the East with cash on the spot buying these bargains in white goods for you. The financial stringency brought the prices down, and when you come tomorrow you'll buy the greatest bargains of your life

Matchless Bargains in Undermuslins

Lot A—24c

Gives you your choice of any trimmed gown, skirt, corset cover, chemise or drawers; up to 50c values.

Lot B—49c

Your choice of corset covers, gowns, drawers, skirts and chemise; values up to 75c.

Lot C—79c

Gives you choice of $1.00 gowns, skirts, drawers, chemise and corset covers.

Lot D—97c

Embraces gowns, corset covers, chemise, skirts and drawers of $1.50 value.

Lot E—1.39

Choice of $2.00 skirts, gowns, drawers, chemise and corset covers.

Extra Special

Pure all linen towels, hemstitched, open and drawn work; there's never been values like them; regular 50c towels; special in this sale............27c

Values in New Spring Waists

NEW WAISTS AT 87c

Exceptionally good values in advanced 1908 models; waists of India linon or lawn, trimmed with embroidery or lace insertion; many in all over embroidered front; worth $1.50; in the white sale......87c

LINGERIE WAISTS, $1.97.

Fine lingerie or China silk waists shown for the first time; fillet lace yoke; many have the new mandarin sleeves; unliminted choice at 1.97

SILK WAISTS, $2.47.

Beautifully made; artistically trimmed waists with fine tucks and val lace; handsome creations of best silks; you'll pay $3.50 later; in this sale............2.47

Sale of Petticoats, Gowns, Etc.

PETTICOATS.

Cambric petticoats, two rows of wide embroidery insertion between cluster of tucks; deep embroidery ruffle; others with lace insertion and lace ruffle; worth $4.00; sale price 2.98

CORSET COVERS, DRAWERS.

Handsome nainsook corset covers with elaborate trimmings of French val lace insertion and ribbon beading; worth $2.50; specially priced 1.48

GOWNS.

Fine nainsook gowns in high or low neck styles; front trimmed with embroidery, lace, insertion, medallino, etc.; flowing sleeve; many styles 1.97

White Sale Pieces and Prices All Over the Store

New American Beauty corsets; $1.50 values for............87c
Women's 65c corsets; many styles for 39c
White handkerchiefs worth 5c, for 2c
Embroidered and lace 'kerchiefs, worth 25c, for............9c
Swiss and Irish linen 'kerchiefs; 75c values for............44c
Mercerized linen napkins—special, per dozen............89c
$2.25 pure linen dinner napkins; buy a dozen for............$1.69
White bed spreads, worth 98c; in this sale............67c
Bleached sheets, full width, 65c grade, for............47c
$2.00 white bed spreads in this sale for 97c
Elegant fringed bed spreads in the white sale for............$2.69
$2.50 bed spreads, with fringe, in this sale............$1.87
Ladies' $1.50 shoes offered special for 87c
Ladies' $3.50 patent colt shoes for $2.39
Baby Irish and fancy lace collars, worth, $1.00, for............39c
Narrow laces priced 12½c down to 1c
Neat white India linon aprons, 35c values, for............17c
Fancy dresses scarfs, worth 50c and 75c; here buy for........27c

SAYS HIS GIRL WED AT 13

Father Sues to Annul Marriage of His Young Daughter.

New York, Jan. 7.—Jacob Seitz, a stone dealer of Richmond Hill, has brought suit for the annulment of the marriage of his 15-year-old daughter, Katie Seitz, two years ago, to Frank Burnett, on the ground that his daughter was under 16 years of age when she was married and that he and his wife did not know of her act.

The annulment suit was brought through H. A. Doellinger, a lawyer, of No. 65 Park Row, Manhattan, who, it is alleged, has disappeared since the action was started. Unless he returns the case will be taken by another lawyer.

Burnett, in his answer to the suit, it is alleged, will assert that he supposed his wife was of age when he married her.

Do It Now.

Call No. 14 for a case of pure sparkling Sweet Springs water; good for the sick and well. $1.50 a case, delivered. Arlington Pharmacy, wholesale agents.

The Wise Old Boy.

"I don't know why it is, dear," she said, "that you never have decided to run for president of the United States." And then he coughed, and poked the fire, and said: "Molly, I couldn't get my consent to leave home and you for such a campaign as that!"

Money—Money—Money

If you wish to borrow money on real estate or if you wish to loan money on real estate, in either case be sure and see me before doing business.—G. M. Riddle, the real estate and loan man. 210 Ohio street, over Guenther's store, Sedalia, Mo.

Will Be Buried in Sedalia.

The funeral of Thomas May will be held in the Christian church at Hughesville at 8:30 o'clock tomorrow morning. The remains will be brought to Sedalia on the Lexington branch train and the interment will be in the city cemetery by the side of the mother, who was buried here.

Fire Companies Called.

A burning flue at the boarding house of Mrs. Jennie Whistler, Fifth and Lamine avenue, at 8:45 o'clock last night, called out the fire department, but no damage resulted.

It goes to the root of the disease, strengthens and invigorates. Its life giving qualities are not contained in any other remedy. Hollister's Rocky Mountain Tea has stood the severest test—time. For thirty years the surest remedy. 35 cents, tea or tablets.—W. E. Bard Drug Co.

INDIA AND CEYLON

BLACK TEAS GREEN

Incomparable for Quality, Flavor and Strength.

ONE TEASPOONFUL MAKES TWO CUPS

Loose or in Sealed Packets All Grocers'

(PUBLISHED BY AUTHORITY OF THE INDIA AND CEYLON COMMISSIONER)

Price Furniture Co

Best Quality

Reasonable Prices

514 S. Ohio